WEATHER SYNOPSIS

The barometer is rising over Northern British Columbia, and fine, warm weather will continue eastward to Kootenay. Fine, moderately warm weather is general in the Prairies.

The Daily Colonist.

(ESTABLISHED 1858)

COLONIST TELEPHONES

Business Office	11
Circulation	12
Job Printing	197
Editorial Rooms	80
Editor	2111

NO. 206—SIXTY-NINTH YEAR | VICTORIA, BRITISH COLUMBIA, WEDNESDAY, AUGUST 10, 1927 | SIXTEEN PAGES

WOOLEN MILL PROJECT AT FINAL STAGE

Meeting of City Business Men to Be Called by Mayor to Discuss Financing of Industry

BUILDING COSTS ARE APPORTIONED

Mr. J. Moore to Invest $40,000 — The Remaining $210,000 to Be Subscribed in Victoria

MAYOR J. Carl Pendray will call a meeting at an early date of prominent citizens to consider financing the proposed worsted mill, details of which will be left in the hands of His Worship and the industrial committee. This decision was come to at last night's meeting of the city council, when this clause of the industrial committee's report was adopted.

Alderman Holmes, in recommending that this meeting be called, said he had heard that the estimates for the building were satisfactory. "It is already known that after full investigation, Mr. J. Moore concludes a worsted mill here is assured of success and has good prospects of developing into a larger and flourishing industry. Detailed figures sent up by Mr. Moore prove this. The only question remaining is one of financing, which this meeting could advise us on."

Some $210,000 is needed to establish the industry here. Mr. Moore is putting up $40,000, so that the total capitalization of the company would be $250,000. The cost of erecting the building will be about $40,000.

That Mr. Moore could be relied upon to make a success of the undertaking is borne out in the valuator's general observations after valuating Mr. Moore's mill in Bradford. The valuator states:

"The plant above mentioned is one of the most complete and best arranged, equipped and efficient plants it has been my privilege to report upon.

"It is complete in every respect for the production of fine yarns, in excellent order and condition and cleanly state, and capable of producing yarns of the highest class.

"At all times when I have visited the mill every machine was in operation and every spindle running to full capacity. Good spins were observable all round and a minimum of waste being made there was no surplus or standing machinery.

"The conditions of work were excellent, the workgirls of good type, efficient and contented.

"The mill appears to be kept in a very high state of efficiency and to be effectively controlled and managed.

"The average weekly production of fine counts, averaging 38.5 cents, is 5,380 pounds net yarn per week of forty-eight hours. On thicker hosiery counts this could be increased by one-third, say about 7,200 pounds per week.

"As the plant stands at present it is a very valuable concern, is in full work and in full time operation. Goodwill is not included in my valuation. This I would put at seventeen and one-half per cent on the price stated in the valuation.

"I have carefully examined and valued your spinning plant, fixtures and fittings at Marshall's Mill, Portland Street, Bradford, as contained in the foregoing inventory and valuation.

"I value the same at the sum of £17,874 14s 9d."

SPLIT OCCURS ON ENGINEER FOR ELEVATOR

Alderman Woodward Prefers Messrs. Metcalf & Company to Act for the City

MR. E. D. CASSEDAY ONE RECOMMENDED

Mayor Pendray Says He Will Not Sign Agreement Proposed — Report Referred Back to Committee

DESPITE an urgent request by the Panama Pacific Grain Terminals, Ltd., through its solicitors, Tait & Marchant, and a one-hour debate on the subject, the City Council at last night's meeting failed to appoint an engineer to approve the plans and specifications of the grain elevator, so that construction will be delayed until such time as the city can come to some amicable agreement on the subject.

Alderman Holmes, chairman of the industrial committee, in recommending the appointment of Mr. E. D. Casseday to approve the plans and specifications, stated that three applications had been received. The firm of C. D. Howe & Company was not on the ground and probably would not be ready to start work for several weeks, while Mitchell & Company, though competent engineers, had had no experience in connection with the construction of elevators. Mr. E. Casseday was an engineer who had built elevators of an aggregate capacity of 50,000,000 bushels, and had recently designed and constructed an addition to a Seattle elevator in competition with many firms, including Messrs. Metcalf & Company, engineers for the Victoria elevator.

The fee asked by Mr. Casseday was one and a half per cent of the ultimate cost. This would make it approximately $9,800.

Alderman Harvey stated that he could not agree with Alderman Holmes' recommendation. He could not see why so expensive a man was necessary. All that was required, he said, was a clerk of works to see that the plans were carried out.

Alderman Woodward also disagreed with Alderman Holmes. He said he could see no reason why a three-party agreement could not be drawn up, whereby the city would employ the firm of Metcalf & Company. The engineers of the elevator would then be placed in a neutral position. If an engineer was appointed by the city and he suggested alterations that were carried out, and defects were shown in that portion of the work that had been changed, he wanted to know who would bear full responsibility for the defects. The firm of Messrs. Metcalf & Company was a reliable firm and one of high standing in the designing of elevators, and their plans should be sufficient.

WANTS ENGINEER

Alderman Mara contended that the city should appoint an engineer. Under normal circumstances this

Continued on Page 2

VICTORIA SLOGAN IS NOT FOR SALE

Publicity Bureau Advises Correspondents "Follow the Birds" Is Copyright

There are now nearly fifty-six cities in the world rejoicing in the name of Victoria. Among the twenty-nine on the North American Continent, Victoria, B. C., is by far the best known city through its unexcelled climate, huge yearly advertising campaign and by the nationally known slogan, "Follow the birds to Victoria, B. C." Advertising men from outside parts state that Victoria is now the best advertised city of its size in the world.

In the past few years, since the slogan was conceived about seven years ago, cities, districts, railroads, hotels and individuals have made attempts to use the "Follow the birds" idea adapted to their needs in advertising, and numerous cases of infringement on the copyright have been dealt with by Publicity Bureau officials. Now comes a request from a hotel proprietor at Trafalgar, in the State of Victoria, Australia, that he be allowed to use the blue seagull sticker with his own advertising on it. The hotel man says in his letter, "I noticed your clever advertisement on thousands of automobiles, and would like a price on stickers by the thousand for my business needs, and would change the wording to suit."

While appreciating the compliment conveyed, the Bureau has written, informing the man that use of the stickers and slogan is prohibited except on behalf of Victoria, B. C. Another case of a similar nature was a small town in the western part of the United States, whose council wrote, asking if they would be permitted to use the slogan if they changed the name of their town to Victoria.

The "Follow the birds" idea is now estimated to be worth thousands of dollars a year in direct advertising, and has been mentioned in magazines and papers in different countries as an ideal civic slogan.

About 500,000 blue seagulls have fluttered out of the local Publicity Bureau during the last seven years to all parts of the globe, on baggage, automobiles, letters and many other forms of publicity.

Lord Beatty Made Privy Councillor

ADMIRAL LORD BEATTY
Whose term of office as First Sea Lord was terminated the last day of July by his resignation, has been made a Privy Councillor, an honor only thrice previously conferred upon a naval officer. He is still a comparatively young man—only fifty-six years of age, and will remain on the active navy list for another nine years.

HEAD OF C.N.R. REACHES CITY

Sir Henry Thornton Will Be Guest at Public Meeting in Chamber of Commerce Tonight

TO SEE GROWTH OF LOCAL PORT

Sir Henry Thornton, president of the Canadian National Railways, will be in Victoria today and tomorrow. This evening he will be guest at a dinner preceding a public meeting at the Chamber of Commerce auditorium at 8:15 o'clock, at which Sir Henry will speak.

To the dinner, in addition to Sir Henry's party, which will number fourteen or fifteen officials, are invited members of the City Council, directors of the Chamber of Commerce, of transportation companies, the Elevator By-Law Committee, which staged the successful appeal to the people last week on behalf of the Panama-Pacific Grain Terminals project.

It is intended to have representatives of the Government and city speak, and to broadcast the speech over CFCT.

During Sir Henry's stay it is intended to show him some salient features of the industrial progress of the city, in connection with the potential development of the port as a Pacific grain terminal.

TWO DAYS HERE

VANCOUVER, Aug. 9.—Sir Henry Thornton, president of the Canadian National Railways, left for Victoria this evening, together with the staff of officials who accompany him on his Western tour. Today he toured Burrard Inlet as guest of the harbor commissioners in their yacht, Pispah, and lunched with the council of the Board of Trade. After two days in Victoria Sir Henry returns to Vancouver Friday, leaving for the East by special train at 11 a.m. that day.

Britain May Get Crude Oil Supply From Coal Mines

NEW YORK, 9ug. 9.—Restoration of Britain's coal industry, with the resultant re-employment of thousands of idle miners, together with making that nation independent as an oil producer, is hoped to be accomplished by an English invention for the extraction of crude oil from coal, details of which were explained today to members of the Fuel Conservation Committee of the Shipping Board here by Mr. H. A. Bradstreet, representing an English syndicate behind the invention.

Not only can crude oil and other by-products be extracted from British coal, but the residue can be utilized as smokeless fuel in industrial plants on shore and under marine boilers aboard ships.

The investors also hope to obtain light, lamp and lubricating oils, Diesel fuel, parafin wax, disinfectant and tar for roadbeds from the extraction process.

ISLAND RELIEF-MAP SHOWN IN VANCOVER

VANCOUVER, Aug. 9.—One of the most elaborate and interesting displays ever constructed for the Vancouver Exhibition is that prepared by the Canadian Forestry Association, which is to be formally dedicated by Hon. T. D. Pattullo, Minister of Lands, tomorrow afternoon.

The entire centre of the buildings has been utilized in construction of a gigantic relief map of Vancouver Island, showing its snow-capped mountains, its timbered valleys, its lakes, rivers, inlets, roads, cities and industrial sites. All these are indicated in miniature, even the lights in such celebrated lighthouses as those at Race Rocks, Cape Lazo and other places famed among mariners, will be shown flashing their signals.

ROYAL TRAIN SPEEDS OVER WHEAT LAND

Go Straight Through From Ontario to Calgary, Making No Stay at Any Point En Route

VETERANS MEET AT RAILWAY STATIONS

Mr. Baldwin Said: "It's a Great Country, I'd Come Out Tomorrow If I Hadn't a Job."

MOOSE JAW, Sask., Aug. 9.—The Prince of Wales, Prince George and Premier Stanley Baldwin and Mrs. Baldwin had a busy twenty minutes here tonight when the Royal train arrived. Three hundred and fifty veterans of the Great War, twenty-five Boy Scouts and members of the Ladies' Auxiliary of the Canadian Legion and of the War Widows' Association were on the platform.

His Royal Highness passed down the ranks of the veterans chatting with the men, and whenever he saw a disabled veteran he stopped and chatted with him for a few minutes.

Premier Baldwin and Mrs. Baldwin also visited with the veterans, the Premier shaking hands with each as did Mrs. Baldwin.

Chatting with many of those on the platform, Premier Baldwin was in a very happy mood. "It's a great country," he said. "I'd come out tomorrow if I hadn't a job." This remark drew a cheer from the crowd.

THROUGH MANITOBA

BRANDON, Aug. 9. (By Staff Correspondent of the C.P.)—Thousands of persons gave enthusiastic greetings to the Prince of Wales, Prince George and Rt. Hon. Stanley Baldwin, upon their arrival in Brandon this afternoon. Accompanying the Princes and the Prime Minister were Mrs. Baldwin and daughter, Mrs. Gordon Munro, and Mr. Munro, Robert Forke, Minister of Immigration, also was on the train. The visitors were welcomed by Brigadier-General Kirkaldy.

As the Prince of Wales had previously expressed a wish to meet the members of the Canadian Legion in Brandon and district, immediately upon his arrival he inspected some 250 ex-service men who were lined up on the station platform. He chatted with some of the returned

Continued on Page 2

EAGLE ATTACKS TRUCK DRIVER

MAN DISMOUNTS ON SEEING BIRD AND IS IMMEDIATELY ASSAILED

He Retreats Into Bush and Is Again Assaulted, But Kills Eagle—Wing Spread 6½ Feet

NELSON, B.C., Aug. 9.—A young golden eagle, with a wing spread of six and one-half feet, this morning attacked Gilbert Palmer, of Willow Point, truck driver, on the road to Six-Mile Lakes, a few miles from Nelson. Seeing the bird standing in the road, Palmer dismounted and was immediately attacked. Protecting his face with his arms, he contrived to knock it down. The bird flew at him again as he retreated into the bush, but on its third assault was killed with a stick. It weighed eight and one-half pounds.

This is the second eagle within a week to get into the newspapers, a particularly large specimen pursuing Captain Ted Dobbin's forestry plane over Nelson, Saturday, but not actually assaulting it.

PACIFISTS WAGE WORDY CONFLICT

Proposed Peace Directory Leads to Clash at World Education Congress Session

TORONTO, Aug. 9. — Several warm discussions developed at the session of common education for peace of the World Federation of Education Association's meeting here today. A recommendation that a directory containing the names of officers and organizations interested in education for peace be published and revised periodically, resulted in a clash of opinion as to whether it should be printed in Oriental languages as well as in English, French and German.

Dr. S. N. Chaturvedi, of India, asked that the directory be printed in Oriental languages and said that an attempt should be made to reach all nations.

Miss Agnes MacPhail, M.P. for Southeast Grey, declared: "I think we English people are the most stupid in existence. We don't learn other languages and we expect to have them learn ours." No action was taken.

Mrs. A. M. Paulding Dies

NEW WESTMINSTER, Aug. 9.—Mrs. A. M. Paulding, sixty-seven, resident of British Columbia for fifteen years, died in Royal Columbian Hospital here tonight. She is survived by six sons and six daughters, all residing in the Province.

Colleague of Parnell In Time of Gladstone

MR. JOHN DILLON
Outstanding figure for thirty years in the fight for Irish Home Rule, whose death is announced from London at the age of seventy-five years.

TO AID SEARCH FOR INDUSTRY

Mr. A. E. Todd, Water Consultant, Is Appointed to Post Formerly Occupied by Mr. Roger Pinneo

ASKED TO FINISH INDUSTRY REPORT

Mr. A. E. Todd, city water consultant, was appointed industrial adviser to the city at the council meeting last night on the recommendation of the industrial committee.

Alderman Holmes, chairman of the industrial committee, stated that there was need of an industrial adviser. Manufacturing development in Canada in the future would be in the West, according to Sir Henry Thornton's prophecy, the alderman said. These industries will go to the city which can best present its case.

"On the threshold of a great expansion we need a man to steer some of it this way. We want a man of proven ability, long commercial experience and undoubted standing. Mr. Todd fills all these qualifications. Others who applied have excellent qualifications but may lack one of these three qualifications. Mr. Todd's ability is unquestioned. He is one of the successful business men of this city. He has the experience of many years and was a partner in one of the largest and most successful commercial organizations in Western Canada.

"He has a standing both as a member of a family and a firm whose names stand for ability, industry and success throughout Canada. He has the standing of an ex-mayor of this city. Mr. Todd has the capacity and industry to do work which wants doing. He has the standing necessary to get a hearing anywhere and ability to command respect.

"It is our idea that he finish work, still far from complete, the production of a report sufficient to give any information necessary to manufacturers who might be induced to establish here."

Alderman Mara opposed the appointment, not from a personal viewpoint, but because it was his opinion that work of this character should not come under the jurisdiction of the city but be carried on by the Chamber of Commerce.

Alderman Woodward, an applicant for the position, declined to vote on the question, but voiced his disapproval of the industrial committee's considering names not on the list of applicants.

Mr. Todd will carry on the work of industrial adviser in conjunction with his position as water consultant.

Health Week Will Be Held In May Next

The City Council will support a Health Week, not in October, as suggested by the Health Week committee of the Royal Sanitary Institute of England, but next May. In taking that course the council last evening adopted the view of the city health officer that the period for organization of a function in October was too short. Dr. A. G. Price, the health officer, told the council that the Victoria Medical Society would co-operate in the effort.

ADVERSE WINDS DELAY COURTNEY

SOUTHAMPTON, Eng., Aug. 10.—Owing to adverse wind reprts, Captain Frank T. Courtney decided at 9 a.m. that he would not make an attempt this morning to fly to Valentia, Ireland, on the first lap of his transatlantic flight. He had been studying weather conditions since 3 a.m., at which time his flying boat, the "Whale," was made ready for the hop-off as he expected to get away about 6:30 a.m.

Just when he plans to start now has not been announced.

U.S. NAVY TO HAVE 1,000 PLANES SOON

To Have Almost That Number Within Five Years—Work to Be Hastened on Cruisers Authorized

NAVAL PROGRAMME TERMED MODERATE

Plans Adopted Said to Call for Twelve More 10,000-Ton Cruisers — Hopes for Disarmament

RAPID CITY, S.D., Aug. 9.—The United States will move forward immediately in a naval programme described as moderate, it was decided today by President Coolidge and Secretary Wilbur of the Navy, after surveying the consequences of the failure of the Geneva naval limitations conference.

Work will be hastened in the completion of the eight additional cruisers already authorized by Congress. The programme of the general board for future shipbuilding was accepted at the conference.

Just what is the plan of the general board was not revealed. Mr. Coolidge considers it moderate and adequate for defence purposes. The secretary declined to discuss it but it is understood from Washington that it calls for the construction of twelve more 10,000-ton cruisers in addition to the eight. Within three years Mr. Wilbur hopes to have the eight cruisers on the seas.

The President is still hopeful of future disarmament but pending that, he realizes the present programme must be carried through.

"We expect to go ahead with the building and replacement plan of shipbuilding for the navy as developed by the general board for our needs," Mr. Wilbur declared in a formal statement. "There will be no changes in the plan due to the inability to reach an agreement at Geneva."

It was also restated today that the President will carry through the aviation programme outlined by his special commission in 1925. The secretary said this would give the navy almost a thousand planes within five years.

RAIL ALLIANCE NOT CONFIRMED

REPORT SAYS C.N.R. AND PENNSYLVANIA LINES WILL CO-OPERATE

U.S. Greatest Railway May Enter Detroit Across Niagara and Southern Ontario

TORONTO, Aug. 9.—A special dispatch to The Mail and Empire from London, Ont., says:

"According to information received in steam railway circles here, the Pennsylvania Railway has arranged with the Canadian National to use the lines of the latter between Niagara Falls and Windsor, and it is the Pennsylvania that is behind the scheme to build a railway, automobile and pedestrian tunnel between Detroit and Windsor.

"It is claimed that within a year the Pennsylvania will be using the London terminals for its trains. Thus, it is said that the entrance of the Pennsylvania into Canada is coupled not alone with the Detroit River tunnel enterprise, but also with the C.N.R. plan to construct a new direct main line across the Niagara Peninsula, reducing by a substantial amount both mileage and running time between Buffalo and Toronto or Detroit, via London. This cut-off from the Niagara belt was provided for in the C.N.R. estimates."

NOT CONFIRMED

MONTREAL, Aug. 9.—The head office of the Canadian National Railways here today had no information in regard to a dispatch from London, Ont., that the Pennsylvania Railway had made arrangements with the Canadian National to use the lines of the latter between Niagara Falls and Windsor.

Westminster Excursion to Arrive Today

A large excursion from New Westminster will arrive in the city today on board the Princess Victoria, organized by the Retail Merchants' Association as the annual citizens' picnic. It is expected the party will be in the city for about four or five hours. The vessel will leave New Westminster at 7:30 o'clock, and will depart from Victoria at 4:45 o'clock. An orchestra will be in attendance.

Killed in Honeymoon

CAMROSE, Alta., Aug. 9.—Only married on Sunday night, E. V. Fawcett, machinery expert of Edmonton, was fatally injured in a tractor accident here yesterday, dying this morning. Fawcett was in Edmonton on his honeymoon, but at the special request of his company went to Camrose to check over a tractor. He was walking in front of the machine when he was caught beneath the wheels and fatally injured.

Tear Gas Bombs Used by Chicago Police to Break Mob of "Red" Protesters

Revolver Shots Also Employed—Led by High School Girl and Shouting "Third Internationale" Song, Mob of 4,000 Attempts to March Into Loop District

Mounted Police in New York Scatter Parade of Sacco-Vanzetti Radicals

CHICAGO, Aug. 10. — Led by a sixteen-year-old girl, the mob numbering 4,000 men and women, alternately roaring the "Third Internationale," the song of the world radicals, and shouting "Mob the police," marched toward the Loop district. It was dispersed only after a clash with police reserves, who resorted to tear bombs and revolver shots.

Sixty-seven men and four women, including the girl leader, Aurora d'Angelo, pretty bobbed-hair high school girl, were arrested. Several persons were reported injured as mob broke and fled before the stubborn police resistance.

NEW YORK, Aug. 9.—Mounted policemen tonight broke up an attempt of Sacco-Vanzetti sympathizers to parade to City Hall. The parade, for which permission had been refused, started after a peaceful protest meeting had been staged in Union Square.

A crowd estimated by police at 2,000, moved along Fifteenth Street to Fifth Avenue, and marched several blocks south before policemen riding into the throng scattered the parade.

The impromptu demonstration followed a day during which thousands of Sacco-Vanzetti sympathizers abandoned their trades on a twent-four-hour strike and attempted various protest meetings.

There were various estimates of the number on strike. Labor leaders set the figure at 400,000. Rose Baron, secretary of the Sacco-Vanzetti Emergency Committee, said 500,000 was a conservative estimate. Police said 100,000 was a liberal estimate and that the figure was nearer 75,000.

BOMBS EXPLODED

BUENOS AIRES, Aug. 10.—A bomb exploded at the Palace of Justice early this morning. The damage was slight and it is not yet known whether anyone was injured.

A bomb exploded tonight in a railway station at Veles Sarsfield, near Buenos Aires. No victim was reported.

POSSIBLE RESPITE

BOSTON, Aug. 9.—The possibility of a new respite for Nicola Sacco and Bartolomeo Vanzetti loomed large tonight in the opinion of those close to the case at the State House, when Governor A. T. Fuller announced that he had "taken under advisement" the plea of Attorney Arthur D. Hill, of defence counsel, for a further stay of execution.

At the same time it was announced from the State House that the regular meeting of the Governor's executive council which had been set for Thursday, had been advanced to tomorrow. If a new respite is granted the Governor must act "by and with the advice of his council," and the hastening of the council meeting gave rise to the belief that the new plea for a further respite will be given careful consideration.

POLICE SEARCH CHINESE OFFICE

Vancouver Detectives Investigating Killing of Three Men Said to Have Made Important Findings

INQUEST TO OPEN FRIDAY AFTERNOON

VANCOUVER, Aug. 9.—Inquest into the deaths of three Chinese who were killed in a shooting affray in the offices of The Canada Morning News, Chinese newspaper, here, will open at the city morgue Friday afternoon, according to present plans of the police and Dr. W. D. Brydone-Jack, coroner. Not until this time do police believe they will have the findings of their investigation in a tangible form for presentation at the coroner's court.

Police tonight were continuing their investigation into the feud that is believed to have culminated in the slaying of Louie Man Har, editor of The Chinese News and commissioner in Canada for the Hankow government, and his assistant, Wong Park, and the death of Wong Sang Suey, Kamloops, who is believed by police to have been the assassin of the two men.

SEARCH MADE

Under instruction of Inspector of Detectives J. H. Jewitt, detectives, armed with a search warrant, visited the headquarters of the Chinese Nationalist League at Gore Avenue and Pender Street, and the second office of the organization on Main Street.

A great quantity of books, documents and other papers pertaining to society matters and transcribed in Chinese were seized by police. These are being carefully translated in a belief they may aid in the investigation.

DISCOVERIES MADE

No change has been made in the theory advanced by authorities Monday that the motive for the crime was actuated by the recent split and resulting dissension in the ranks of the Chinese Nationalist party. In a brief scan of certain papers seized in the raid of the league headquarters several important discoveries are understood to have been made but until the evidence has been thoroughly substantiated the nature of the discoveries will not be revealed, police stated.

Certain Chinese members of the league were questioned by police, but no arrests were made and none are immediately contemplated, police revealed in stating they were reluctant to announce the progress of the investigation.

MEXICO DENIES POLICY CHANGED

President Calles States That No Amendment to Church Law Is Contemplated

MEXICO CITY, Aug. 9.—President Calles today denied that the Government's religious policy had been changed or that the Government contemplated amendment to the religious legislation adopted a year ago.

This statement was in answer to the newspaper Excelsior, which yesterday said it had received information that possibly there might be in prospect an adjustment of the religious controversy between the Mexican Government and the Catholic Church. The paper also said that it learned it was possible that the Catholic archbishops and bishops who were deported from Mexico last April, might be permitted to return.

President Calles declared that the Catholic prelates will be able to return to Mexico when they are ready to obey the laws and submit to the decisions of the authorities.

COMMISSION OPENS VERNON SITTINGS

VERNON, Aug. 9.—Testimony of twelve Okanagan ranchers was heard here today by Major William G. Swan, of Vancouver, commissioner appointed by the British Columbia Government to investigate alleged necessity for improved irrigation methods in the district. Each grower stressed the necessity for relief from the burden of taxes and tolls charged in connection with the present irrigation system.

FOUR PLANES READY TO GO

WESTWARD FLIGHT ACROSS ATLANTIC AWAITS GOOD WEATHER ONLY

In Addition to Courtney Plane, Levine's Plane and Two in Germany Are Ready

DESSAU, Germany, Aug. 9.—The Junker planes, Europa and Bremen, which are being groomed for a transatlantic flight, were taken up this morning for a brief trial flight. The planes will not take off for the long hop before Saturday.

After this morning's trial flight the two ships were taken to their hangars, where they will undergo a number of changes suggested by the experience gained by the recent record-breaking endurance flight of the Europa.

PARIS, Aug. 9.—The gasoline tanks of the monoplane Columbia, which already has received the distinction of flying from New York to Germany, were filled to capacity today and the plane was all set to start on a return flight to New York.

Maurice Drouhin, French aviator, will pilot the ship with Charles A. Levine as a passenger, as soon as favorable weather permits.

The Courtney plane, the Whale, is also reported from Calshot as ready for the hop-off.

REAL ESTATE MEN TO CONVENE IN VICTORIA

SEATTLE, Aug. 9. — Sherwood Williams, of Lagrande, Ore., was elected president of the Pacific Northwest Real Estate Association at closing sessions of its convention here late today. Victoria, B. C., was selected for the next convention city.

The regional convention was preliminary to sessions of the National Association of Real Estate Boards which convenes here tomorrow. Five thousand delegates are expected to attend.

From the Colonist Tower

Wednesday, August 10

222nd Day, 1927

THE WEATHER

Victoria and Vicinity—Moderate to fresh westerly winds; generally fair; not much change in temperature.

Sun Rises: 5:01 o'clock.
Sun Sets: 7:37 o'clock.

High Tide: 11:10 p.m., 9.0 feet.
Low Tide: 7:14 a.m., 1.6 feet.

The News

Local and Provincial—

Publicity Bureau notifies correspondent that "Follow the Birds" is not for sale.

Sir Henry Thornton to speak at public meeting in Chamber of Commerce tonight.

Excursionists from New Westminster will arrive in city today.

Mayor to call meeting of business men to discuss financing worsted mill.

Council divided on question of appointing engineer to act for city on grain elevator.

Mr. A. E. Todd is appointed to post formerly held by Mr. Roger Pinneo.

Vancouver police make discoveries in office of Chinese Nationalist League.

Eagle attacks man near Nelson.

Dominion, Imperial and Foreign—

Chicago police use tear gas bombs to disperse mob.

U.S. navy to have nearly 1,000 planes.

Four planes in Europe await favorable weather for flight westward across Atlantic.

Princes and Premier cross wheat growing provinces.

We Carry Guaranteed Pure Silk Hose

The Word's Finest Shoes Bear the Name:

CHURCH

(for men and women)

Church's best quality shoes in a class by themselves. They are known and worn the world over. It is a shoe for which there is no substitute. Carried by us for both men and women.

CATHCART'S

We Can Fit and Sell You
1206 Douglas Street
Phone 1156
WM. CATHCART & CO. LTD.

DON'T NEGLECT
Plumbing Repairs
Estimates on All Plumbing and Sheet Metal Work
Young & Pottinger
Phone 215 2639 Douglas St.

Steel and Copperplate Engraving
For Social and Business Use
DIGGON'S
1206-12 Govt. St. Phones 2147-2148

HILL'S DRIVE YOURSELF
OPEN AND CLOSED CARS
Fords, Chevrolets, Stars, Studebakers
721 View Street Phone 5776

Commission Makes Plan For Newer Vancouver

VANCOUVER, Aug. 9.—Transformation of the entrance to False Creek into one of the beauty spots of the Pacific Coast is proposed by the Vancouver Town Planning Commission through the acquisition of the eighty-acre Kitsilano Reserve for park and military purposes and through the establishment of the civic centre at Burrard Street on the opposite shore. The two beautiful areas would be linked by a bridge, according to the scheme.

The area north of False Creek is the civic centre site recommended by Harland Bartholomew. An imposing group of public buildings, auditorium, museum, art gallery, library and possibly a city hall, would be located there centering upon Burrard Street. The Burrard bridge and a distributor street 120 feet wide skirting the main business district would provide direct access to all parts of Greater Vancouver. Gradual improvement of the entire False Creek area would follow this development until it would be devoted to high class industries only, eliminating unsightliness, dirt and smoke in this area at the heart of the city.

LAST HONORS PAID TO GENERAL WOOD

WASHINGTON, Aug. 9.—Leonard Wood, soldier and executive, is bivouacked tonight with the nation's dead in Arlington National Cemetery.

With all the honors a grateful Government might bestow, the former chief of staff of the army and governor-general of the Philippines, was buried today on a knoll in the section set aside for the "Rough Riders" whom he commanded in 1898.

BAY RUPERT MAY BREAK ANY TIME

ST. JOHN'S, Nfld., Aug. 9.—The steamer Bay Rupert, on the rocks at Cape Hartigan, was reported tonight as likely to break in two at any moment, stated Capt. Featherstone, of the tug Reindeer, on his return here from the scene of the wreck. While there was plenty of water under bow and stern, the engines and boilers were resting on the rocks, which had penetrated the ship's bottom amidship, and the funnel had been forced up from the deck fastenings. The steamer Kyle has left for Hartigan in the hope of saving some of the cargo stowed in the top decks.

Summer days out of the kitchen,

SHREDDED WHEAT

Adds pleasure to your meals—
With crisp cool nourishment
Whole wheat with milk *and* fruit

Printing

Letterheads, Envelopes, Invoices, Statements, Booklets, Catalogues, Folders, Pamphlets

Illustrated School Magazines
General Office Stationery

Lithographing

Labels Executed in Any Design or Variety of Colors (Varnished or Embossed)

Photo-Litho Map Work and Commercial Lithography

Bookbinding

Paper Ruling, Loose-Leaf Forms, Blank Books Made to Order

THE COLONIST

Commercial Departments

1211 Broad Street Phone 197

Kirkham's Grocerteria
749-751 YATES STREET

Wednesday Morning's Specials

Robin Hood Porridge Oats, 7-lb. sack	39¢
Finest English Malt Vinegar, per gallon	69¢
Improved Gem Quart Sealers, per dozen	$1.20
Golden Loaf Cheese, Kraft Style, per lb.	32¢
Sliced Ayrshire Ham, per lb.	40¢
Oven-Kist Nut-Spice Biscuits, per lb.	29¢
Classic Cleanser, 4 tins for	25¢
Malkin's Best Marmalade, 4-lb. tins	49¢
Sweet Oranges, Juicy Lemons, per dozen	25¢
Fresh Chocolate Dates, per lb.	25¢

Store Open This Afternoon and Evening for the Sale of Fruit, Butter, Bread, Eggs, Confectionery, Soft Drinks

NEW YORK HEALTH OFFICIAL VISITOR

Dr. Matthias Nicoll, Junior, Glad Rockefeller Foundation Is Working in Saanich

Dr. Matthias Nicoll, Jr., commissioner of the State of New York Health Department, Albany, N. Y., is a visitor to the city, registered at the Empress Hotel with his family.

Dr. Nicoll's coming is the direct result of pressure from friends who have been intrigued by the attractions of Vancouver Island, and especially an invitation from Dr. H. E. Young, secretary of the Provincial Board of Health.

The doctor has charge of the health work of all the counties of New York State outside the metropolitan area, that section being under a city commissioner. The population outside the metropolitan area represents about six million people, and the state organization is endeavoring to stimulate health organization by county units.

Half the state health budget is expended on bacteriological research, Dr. Nicoll explains, in stating that every effort is being made to encourage scientific progress in health work. Surveys are being made, and intensive work done through the generosity of one of the national foundations in three typical sections of the state, in a rural county, in the City of Syracuse, and in a section of New York City. In this connection Dr. Nicoll expressed his satisfaction that the Rockefeller Foundation was taking charge of the health work of Saanich next month, declaring that it had done splendid work in public health in the United States, particularly in the Southern states.

He pointed out that while there were hundreds of doctors on the continent, public health work called for qualifications which many doctors did not possess, and it was one of the greatest needs of this branch of medical practice to increase the number of qualified leaders in the application of health practice to a community.

SPLIT OCCURS ON ENGINEER FOR ELEVATOR

Continued from Page 1

probably would not be necessary, but as the circumstances were not normal then the city's interests should be fully protected. He believed that an engineer was needed to approve the plans and specifications. He did not favor the idea of a clerk of works, contending that this would be unnecessary.

"In the agreement we have the right to appoint an engineer to look after our interests. We want a modern elevator and one that will take care of the future. It seems poor business to me to have the man who makes the plans for the company look after our interests," Mayor Pendray stated.

"We have gone against the advice of our counsel. I don't mind this so much, as the people have signified that they want an elevator, but it is up to us now to protect their interests to the fullest extent.

"I for one will not be party to an agreement where the architect will represent both the company and the city. I will not sign such an agreement. You will have to appoint someone else to do it. It is poor business to ask engineers who have been working for this company to now work for us," the Mayor stated.

Alderman Litchfield thought that there should be two engineers, one to approve the plans and the other to supervise the work, these engineers to act in conjunction with and in subordination to City Engineer Preston. Another suggestion he offered was that the city ask the engineering association of the Province to recommend a suitable engineer to supervise the plans and work.

MOTION IS PUT

Following his suggestions, Alderman Litchfield moved that the industrial committee's report be referred back for further consideration.

"I am prepared to second that," Alderman Woodward declared.

Alderman Marchant said he was not going to endorse the industrial committee's recommendation. He had seen too much evil in the appointment of outside engineers by the city. He thought that the city engineer was quite competent enough to approve the plans and supervise the work.

When asked by Alderman Marchant if he would be prepared to undertake the work, City Engineer Preston replied that he would be pleased to have the job, but thought it would be more advisable to have a qualified elevator engineer look into the specifications and plans.

It was Alderman Brown's contention that $9,800 seemed a small sum to bicker over when that amount would protect the city in its expenditure of half a million dollars. Mr. Casseday was a registered engineer of British Columbia, had his reputation to uphold, and had had a great deal of experience in elevator construction and designing, he contended.

Answering both Aldermen Woodward and Marchant as to who would be responsible if the plans were altered on the suggestion of the city's appointed engineer, the Mayor said that the alterations must be agreed upon by both parties. "Therefore, is not Messrs. Metcalf & Company responsible to our agreement?" he asked.

Alderman Litchfield then put his motion again that the recommendation be referred back to the industrial committee for further consideration. Alderman Marchant seconded the motion, which was carried.

Fire Near Ymir

NELSON, Aug. 9.—Fifty men, the largest crew yet employed this year on a single fire in the Southern Interior, are fighting a forest fire on the mountain west of Ymir, in the Salmon Valley. The town of Ymir is in no danger and fire which covers fifty to sixty acres on a steep and difficult slope, is regarded as under control.

This is one of several fire following recent local storms, all others being out.

Conservative Picnic, Wednesday, August 17, will cure all those who are down in the dumps and make everybody happy.

A Modern Feature of London Night Life

A modern coffee stall in London which caters to night workers and playgoers. These stalls are far different from those which have been pictured in song and story, and are better in that they are well equipped, clean and up-to-date in every way.

PROVINCE GREETS PRIME MINISTER

Rt. Hon. Stanley Baldwin Welcomed by Message From Hon. Dr. J. D. MacLean

Finding that it was impossible for him to proceed to Banff to extend a personal welcome to the Province of British Columbia to Right Hon. Stanley Baldwin, Prime Minister of Great Britain, Hon. J. D. MacLean, Acting Premier of this Province, has sent the following message to the distinguished visitor:

"I regret that the demands of public business have prevented me coming to Banff and conveying to you personally the good wishes of the people of British Columbia, but on their behalf I wish to extend to you a welcome to Western Canada and to express the hope that your visit will be both pleasant and profitable. I am sure I am expressing the feeling of all the people of British Columbia when I say we regret that time does not permit you to come to the Pacific Coast, but I can assure you that on your next visit to Canada that nowhere will you receive a more cordial welcome than in British Columbia.

"J. D. MACLEAN,
"Acting Premier."

The intention had been that Dr. MacLean would proceed to Banff with Hon. J. H. King, of the Federal Government, to extend the welcome in person. Pressure of business, the Acting Premier says, makes it impossible to make the trip at this time.

PRINCES TRAIN SPEEDS ACROSS LAND OF WHEAT

Continued from Page 1

men prior to walking the length of the platform while the crowd voiced their pleasure at seeing him. The Boy Scouts and Cubs, on parade, were also inspected by the Prince.

The Prime Minister, accompanied by Colonel Clark and Colonel Templeton, of this city, also passed down the lines of ex-service men and gave each veteran a hearty handshake. The Prince and party continued their journey westward amid the cheers of the people of Brandon and surrounding district. Ideal weather made it possible for people to motor long distances to be present on this occasion.

MR. BALDWIN'S NEW PIPE

Premier Baldwin, who is famous, among other things, for his collection of pipes, has added a pipe of peace to his treasures. So far he sticks to the old favorite he has made familiar at dinner and luncheon, but should he change to the new, it will create a greater commotion than when Mr. Baldwin addressed the Montreal Canadian Club in his shirt sleeves.

The latest addition to the Premier's collection is an Indian pipe of stone bowl and wooden stem, adorned with eagle feathers such as, in days gone by, Indians smoked in war, peace and trade. It was among the Indian souvenirs presented to Mr. and Mrs. Baldwin in Winnipeg.

MUCH HANDSHAKING

ON TRAIN, Aug. 9.—The Prince of Wales is saving his right hand. He has had so many hands to shake since he arrived in Canada that he is taking precautions. Today it was his left hand that frequently was held out in greetings. Both Princes and the Premier are to be seen among the crowd at every opportunity. There are no speeches, no formal replies to formal addresses of welcome. Prince and Premier just stroll along the crowd, laughing and chatting and shaking hands.

Mr. Baldwin's tour through Canada is so swift it has been laughingly dubbed an aeroplane flight, but he is seizing every opportunity to get some first-hand knowledge of the West. He had numerous questions to ask at Virden, Man., today, where there was a stop of a moment or two. There was no time to leave the train, but from the platform of his car Mr. Baldwin questioned farmers standing by. The stay was short, but Mr. Baldwin was familiarizing himself with Western conditions. He leaned over the rail to shake hands as the train pulled away.

WINNIPEG GIFTS

WINNIPEG, Aug. 9.—On the threshold of the great West, Princes and Premier today received a most cordial welcome on their arrival in Winnipeg. Hon. Robert Forke, Minister of Immigration, and Mrs. Forke, extended the greetings of the Dominion Government to the Prince of Wales, his brother, Prince George, and Premier and Mrs. Baldwin. Lieutenant-Governor Burrows, Premier Bracken and members of his Cabinet, acting Mayor MacLean and civic officials were close by to add their greetings. There were veterans of the Princess Pats, a detachment of the Canadian Legion, and officials of the Hudson's Bay Company with presents of elk heads, beaver skins and Indian relics which brought to mind the days when gentlemen adventurers held sway.

The Prince of Wales and Prince George, with Premier and Mrs. Baldwin, spent the twenty-minute stop chatting with those gathered at the station.

Hon. Robert Forke accompanied the royal party to Brandon.

Mr. MacDonald Declares Institute Was Success

SAN FRANCISCO, Calif., Aug. 9.—"There was "no swank, no political smoke, no formality," marring the Institute of Pacific Relations during its recent sessions in Honolulu, Mr. Ramsay MacDonald, son of the former British Premier, and a delegate to the Institute, enthusiastically declared on his return here today.

"A great success," said Mr. MacDonald. Just after he left the steamer Maui with other delegates. "Wonderful representation from all countries. We all gathered a tremendous amount of information if we achieved nothing else.

"Each of us cannot but help disseminate all the differing viewpoints and opinions we heard when we return to our homes."

DELEGATES NAMED TO PARTY MEETING

Saanich Conservatives Selected for Nanaimo Federal Association Gathering

At a meeting of the Saanich Conservative Association held last evening delegates were named to attend the annual meeting of the Nanaimo Federal Conservative Association that is being held in Duncan at an early date. At that meeting the officers for the coming year will be elected, and other business will be transacted.

The delegates named were as follows: Mrs. F. F. Osborne, Mr. J. H. Spurr, Mr. W. O. Wallace, Mr. Alex. Campbell, Mrs. F. Toms, Mr. E. D. Murphy and Mr. H. Holmes.

At the time of the annual meeting in Duncan it is expected that the delegates to the National Convention of the party in Winnipeg will be selected.

TRAIL MURDER TRIAL HEARING ADJOURNED

TRAIL, B.C., Aug. 9.—Expression of sorrow that he had taken away her shield and guide through life, sorrow for herself and her children, and expression of the hope that she would remember him as he used to be when a friend of them all and not as he had become, were the sentiments of the author of a letter found on Kenneth R. Baily and addressed to Mrs. Charles A. Jury, with directions for it to be opened after his death, Chief of Police Robert Macklin, of Murrayville, testified today on the second day of Baily's preliminary hearing on the charge of murdering Jury.

It is the contention of the Crown that Baily wrote the letter, and to permit handwriting experts to study it and compare the handwriting with known specimens of Baily's hand, Magistrate Donald MacDonald adjourned the hearing to August 20.

Lady (at matinee): "I do hope my hat hasn't been bothering you."
Man: "No, but it bothers my wife simply terribly. She wants one like it."
—From Humorist, London

JAPANESE MILLS MAY CLOSE DOWN

SHANGHAI, Aug. 9.—Nine Japanese cotton mills here, with a total of nearly a million spindles, decided today that rather than face ruin they will close down unless the Nanking Government withdraws completely the proposed excise duty to be put into effect September 1. Sixty thousand Chinese mill hands would be affected by such closing.

CORNS
Quick relief from painful corns, tender toes and pressure of tight shoes.
Dr Scholl's Zino-pads
At Shoe and Drug Stores everywhere

ENVIRONMENT IS GREAT FACTOR

Rev. W. Scott Discusses Development and Turning Point in Boys' Life Before Club

That environment is the most important factor in the development of young men, was the contention of Rev. W. Scott, speaking at the Kiwanis Club luncheon yesterday. The other factors, including heredity, were eclipsed in effect by the influence of surroundings, he stated.

The speaker considered that the glories of British history were in great part due to the maritime environment enforced upon her adventurers by Britain's insular location, while the development of Greek civilization was also due in great part to the environment of the people of Ancient Greece.

The work of the Kiwanis Club boys' committee, which has been successful in bettering the condition of a number of Victoria youths, was reviewed by Mr. Scott, in an appeal to club men to carry on the beneficial assistance. Many boys now idling on the street corners, he thought, were at the turning point in their lives.

NEW BRUNSWICK AIDS IMMIGATION PLANS

OTTAWA, Aug. 9.—Co-operation between the British Government, the Canadian Government and the Government of New Brunswick is shown in a plan announced today by the Federal Department of Immigration and Colonization for locating British settlers on farms in New Brunswick.

Agreements which have just been signed on behalf of the respective Governments provide for the placement of 500 British settlers and their families on improved farms in New Brunswick during the period from March 1, 1928, to March 31, 1934. The plan follows the general scheme of the 3,000 British families settlement plan which has already met with so much success, except that in this case the Canadian co-operation will be given by the Province and the Dominion working together instead of exclusively by the Dominion Government.

Boy Falls Off Train

MOOSE JAW, Sask., Aug. 9.—Unconscious, Johnny Shilton, aged six, was picked up by sectionmen today after he had fallen from a passenger train. Medical assistance was secured and tonight the youngster, still unconscious, is in the hospital here. How he fell from the train is a mystery.

Johnny, with his mother, was en route from England to Michel, B.C., where his father, Thomas Shilton, is a resident.

Though his condition is serious, hospital authorities tonight expressed the belief that he would recover.

GRADING COURSES HAVE BEEN HELD FOR FRUIT GROWERS

Mr. W. B. Gornall, assistant to the Dominion fruit commissioner, and Mr. R. G. L. Clarke, district fruit commissioner, have recently completed a tour of the fruit districts of British Columbia, where short courses on grading were held for district inspectors. The purpose of these courses was to bring about a uniformity in grading.

Inspection work was started in 1924, at the request of the British Columbia Fruit Growers' Association. There has been an increase in the amount of work being done each year since 1924. Last year 4,500 car lots of fruit and vegetables were inspected, of which only one per cent were found to be below standard.

This year is the first in which schools have been held. Mr. Gornall will continue fruit schools throughout the rest of Canada, finishing before the end of the season.

REAL ESTATE MEN ELECT OFFICERS

SEATTLE, Aug. 10.—Closing their two-day convention here, Pacific Northwest Realtors today elected Sherwood Williams, of La Grande, Ore., to be president. The 1928 convention will be held in Victoria, British Columbia, and the Mid-winter meeting in Portland, Ore.

T. W. Zimmerman, of Portland, was re-elected secretary-treasurer. P. E. Winslow, Victoria, and D. W. Reese, Vancouver, British Columbia, were among vice-presidents named, and Major W. Cuthbert Holmes, Victoria; Herbert A. Burke and Lester Creery, Vancouver, B.C., were included in the list of directors.

Our 65th Year—Still Growing—Traditional Quality Moderately Priced

Latest Styles
Quality Fabrics
Moderate Prices

Are three of the many reasons why you should buy your suits at Wilson's. We make it possible for every man to be well dressed with our vast assortment of fine hand tailored clothes, priced moderately

$30.00 to $47.50

W. & J. WILSON
CLOTHIERS TO MEN AND BOYS
1217-1221 Government St. Established 1862
Phone 809

NEW RULES MADE FOR BREWERIES

VANCOUVER, Aug. 9.—New regulations governing the distribution of beer from breweries have been promulgated by the liquor board, it was learned here tonight.

Complete records of every delivery made are to be kept by the breweries and duplicates of the record showing the quantities carried, and their destination are to be carried by truck drivers at all times. Inspectors are to be allowed access to the drivers' records and to the contents of the trucks at any time during the delivery. Breweries are restricted to making deliveries between 7 a.m. and 7 p.m. on all days except Christmas, Good Friday and election days, Federal, Provincial or Municipal. Breweries are also required to forward to the liquor board copies of their monthly excise returns to the Customs Department.

Manufacturer Dies

MONTREAL, Aug. 9.—Eduard Henri Lanthier, well-known shoe manufacturer of this city, is dead at his home.

At Camp

Fresh caught fish, sizzling hot bacon! Food for the Gods—with a dash of freshly mixed Mustard to bring out the flavour. Be sure Colman's is on your list!

Colman's Mustard aids digestion

SAVORY

You may roast our Meats, but not our service. Prompt delivery insures a prompt dinner.

FANCY STEER BEEF

Prime Ribs Beef, lb.	25¢
Rump Roast Beef, lb.	25¢
Shoulder Steak, lb.	15¢

WEEK-END SPECIAL

Pot Roast, lb. / Boiling Beef, lb.	10c
Minced Beef at, 2 lbs. for	25¢
Choice Beef Sausages, 2 lbs. for	25¢
Leg Pork, lb.	28¢
Side Pork, lb.	25¢
Roast Pork, lb.	25¢
Roast Pork, shank on; per lb.	19¢
NEW ZEALAND LAMB	
Shoulder New Zealand Lamb, lb.	23¢
Leg New Zealand Lamb, lb.	34¢
Lamb Stew, lb.	15¢

SPECIAL

Choice Boiling Fowl, per lb.	28¢

COOKED MEATS

Cooked Ham, lb.	60¢
Baked Ham, lb.	80¢
Country Style Sausage, per lb.	30¢
Cooked Corned Beef, lb.	35¢
Ham Bologna, lb.	25¢
Veal Loaf, lb.	40¢
Pure Pork Sausage, lb.	25¢
Fine New Potatoes, 10 lbs. for	25¢
Carrots, 3 for	10¢
Choice Smoked Hams, per lb.	35¢

NEW ENGLAND MARKET
Phone 2368 750 Yates Street

Do you take Yeast for your health?

If so, use ROYAL YEAST CAKES —the standard of quality for over 50 years.
Soak a cake of Royal Yeast, with a little sugar, in tepid water over night. Stir well, strain and drink the liquid. Flavor is improved by adding the juice of an orange.

ROYAL YEAST CAKES

IT WOULN'T DO

"Look here," he remarked at length, "if I tak' five shillings off per acre, will you stop on?"

"Deed no!" returned the tenant. "Land like that should never be let by the acre, but by the gallon."

FITS FREE Proof

If you have Epilepsy, Fits, Falling Sickness or Convulsions—no matter how bad—write me today without fail. Attacks stopped over night in many cases. No BROMIDES—no harmful drugs. Results guaranteed. Dr. C. M. Simpson, 2597 W. 44th Street, Cleveland, O.

Victoria Baggage Company

H.M. Mail Contractors

OUR SPECIALTY

Furniture Moved, Crated and Shipped

Pool Cars for Prairies and All Points East

We Can Save You Time and Money. Largest Vans in the City.

Phones 2505 and 2506
510 Fort Street

WOOD

Best Fir Millwood
$4.25 per Cord Load; C.O.D., $4.00
Kindling
$6.00 per Cord Load; C.O.D., $5.75
LEMON, GONNASON COMPANY, LTD.
Phone 77 2324 Government St.

PRODUCERS SAND AND GRAVEL COMPANY, LTD.

SAND AND GRAVEL

Scientifically graded and washed with fresh water. Largest capacity in Canada.

1962 Store Street Phone 305

DOUKHOBORS MARKETING

Co-Operation Provided For Last Session for Fruit Growers Is Reported So Far to Be Working Well

MR. J. A. GRANT HAS PRAISE FOR PLAN

The Committee of Direction, charged with the marketing of the fruits of British Columbia on the Prairies, is evidently meeting with a fair degree of commendation in its work so far. The announcement is made that in the carrying out of the work which the committee has in hand, the Doukhobors located about Brilliant and other points in the interior have fallen in line to quite a large extent and have taken out licences as required under the operations.

AN EXPERIMENT

There has been a feeling that following the action of the Legislature of the Province in turning over the control of the fruit marketing for the growers of the greater part of the Mainland of the Province to the committee, an experiment was being tried which the advocates of this method of dealing with a peculiarly acute situation, as far as the growers were concerned, felt was the only solution. There was a general hope that the methods would work out successfully and that a way out of the difficulties that faced the farmers concerned would be found.

It is, of course, too early to say what the final results of the season will be, but the Agricultural Department in the Parliament Buildings is very optimistic as to the results. The obtaining of the co-operation of the Doukhobor producers is regarded as very satisfactory, alike from the standpoint of the committee and also as evidencing on the part of that sect a wise policy of compliance with regulations that have been promulgated.

The committee has had the marketing of the cherries from the interior, and it would appear from the reports obtainable that the matter was handled with discretion and to the advantage of the growers.

MR. GRANT'S OPINION

In this connection, Mr. J. A. Grant, markets commissioner for the Province, located at Calgary, says in his bulletin as follows:

"Your markets commissioner made a short visit to Kelowna and Vernon last week. Almost every person met asked the question, 'What do you think of the Committee of Direction?' and for the benefit of those we did not meet, we wish to express our opinion.

"The marketing of the cherry crop was the first work done under control of the committee, and the results have proved very satisfactory to growers, shippers, jobbers and the public. We have interviewed jobbers at all Prairie points and have not heard a word of adverse criticism on the decisions of the board. We are decidedly of the opinion that the Committee of Direction will bring orderly marketing and fair returns to the interior fruit and vegetable growers of British Columbia.

"We noticed a feeling in the valley that the board was too ready to reduce prices. There is nothing sound in the argument. The board will be well advised to step on any competition on our commodities during our season on the Prairie markets, offering equal goods at a price shading the best prices our competitors can make.

"Our advice to growers is to give their full confidence and patient support to the committee. They have a big job on their hands, and we know they can master it."

With a large grain crop promised for the Prairies, there is the prospect that a ready market will be created there for the product in a fruit line from the Province of British Columbia if the conditions are satisfactorily worked out as they appear to be doing.

The Conservative Picnic a week from today. Be there and you will have the time of your life.

Latest Development of the Tank Corps

The British "Tanket" Being Inspected by Sir Laming Worthington Evans, Secretary of State for War, During His Review of the "Merchandized Force."

Health and Diet Advice

By DR. FRANK McCOY

ICE CREAM IS A REAL FOOD

It is well to understand that the food value of ice cream is very high, and it should at all times be considered a real food and not a delicacy. Most ice cream manufacturers use a certain standard formula which they consider produces the best grade of ice cream. There is no secret about the formulas or methods of making ice cream, and most of them contain the following ingredients:

10% fat.
14% to 15% cane sugar.
10% to 11% milk solids.
Less than 1% of edible gelatin.

It will be seen that ice cream contains more than twice as much milk fat as the best grade of certified milk. This makes ice cream very rich in Vitamin "A," which is so necessary to the proper growth of children. The large amount of milk solids contain an excellent kind of protein and a large amount of lime and other organic minerals. Ice cream is especially rich in calcium, containing from thirty to fifty per cent more than does milk. A half pint of ice cream contains as much lime as:

½ Pound of butter, or
4 Pounds of meat, or
3½ Pounds of potatoes.

Most foods are deficient in calcium, but ice cream furnishes a very large supply of this valuable mineral, which is essential to bone and cell structure.

Manufacturers are often criticized for using gelatin in ice cream, but I would suggest that the laws be changed to admit of the use of even more gelatin, as this is an excellent food product which makes the ice cream still more palatable and nutritious.

When ice cream is used with a regular meal, it is wise to serve only small portions because of its high food value; but if ice cream is made the principal part of the meal, it is all right to use as much as a half pint at a time. I suggest that you try some Summer lunches with ice cream as the principal part of the meal, using with it any one kind of the acid fruits, such as cherries, peaches, oranges, or berries, or, in place of the fruit, use whatever is desired of cooked and raw non-starchy vegetables. With this meal you should leave out meat, potatoes, bread, and all other heavy foods, as they are not needed with such a highly nutritious food as ice cream.

QUESTIONS AND ANSWERS

Question—M. H. R. writes: "Will you kindly tell me what is the cause of pains in the tips of my fingers and numbness in my arms? Also, I have white spots on my hands."

Answer—If you do not also have the same trouble in your legs, the numbness in your arms may be caused by the impingement of the nerves issuing from the spine which carry the nerve impulses to your arms. An osteopath or chiropractor can tell you if this is causing the trouble.

Question—F. E. R. writes: "I work in an office from eight a.m. until five p.m. Would it be advisable for me to continue work while taking a two weeks' orange fast?"

Answer—Plenty of people have been able to fast while doing their work and I feel sure you will be able to do so.

Question—J. T. W. writes: "Will you kindly explain in your health talk what locomotor ataxia is? Is it anything like shaking palsy? Is there any cure for it?"

Answer—Locomotor ataxia is a disorder of the nerves which affects principally the legs. Persons so affected must walk with a characteristic knee-jerk, where the knees are snapped straight out at every step. They cannot walk with the eyes closed, and sometimes cannot even stand still in the dark without falling. If taken in time, it is possible to arrest this disorder, and cures have been effected through certain dietetic and physio-therapy treatments.

Not Heroes, But Given Rewards Just the Same

NEW YORK, Aug. 9.—Divers recently examined the stern of the North German Lloyd liner Columbus to determine the extent of the damage done to her when she struck a submerged object 1,140 miles east of Ambrose light in an accident that brought her into port twenty-eight hours late.

While the work went on Capt. Leopold Ziegenbein, master of the vessel, reiterated his denial of some fine heroism stories.

It seems that after the accident a tale was passed around among the passengers abroad that Albert Weber, the fourth engineer, and four oilers crawled through a steam-filled passageway, risking their lives, to turn off a pet cock, and thus saving the vessel from being blown up.

"I told them," said Captain Ziegenbein, "that there had been no steam and no hero business."

The passengers, however, refused to relinquish the beautiful story and they collected a purse of $850 to be distributed among the firemen who had thus nobly obeyed the great traditions of their calling. Watches were purchased for the men and the excess apportioned in fair fashion.

The report of the divers will determine whether the Columbus will proceed without passengers to Bremen for repairs or will go into drydock in Boston.

According to Captain Ziegenbein, the starboard propeller was knocked off in the crash. There was no danger, however, so he continued to port without summoning help.

Flood in Arkansas

FORT SMITH, Ark., Aug. 9.—General rains throughout the Arkansas River Valley will send the stream to flood stage, twenty-two feet, in the opinion of weather bureau officials here today.

The Arkansas River reached a stage of slightly more than twenty-one feet but was falling yesterday. Reports said that Oklahoma tributaries, however, were rapidly rising.

At Pendleton and Medford, in Southeastern Arkansas, the water was pouring through an old break in the levees and was spreading over a large area in Despa and Cicot Counties. Approximately 60,000 acres will be flooded, it is estimated

BOOKLET REVEALS WINNIPEG'S PAST

Entirely New Matter Disclosed in Dr. Bell's History of Prairie Capital

WINNIPEG, Aug. 9.—Dr. Charles Napier Bell, F.R.G.S., president of the Manitoba Historical Society, gives full and authentic information of the history of Winnipeg for the past two hundred years in an illustrated booklet, published recently.

Dr. Bell, who has been for fifty-seven years a resident of Winnipeg, and is the best known authority upon her local history, reveals a quantity of entirely new matter.

He reveals that in the century between 1737 and 1835 there were erected nine, and possibly eleven forts, ten of them on the site of central Winnipeg, and one in St. Boniface. Dr. Bell arrived in Winnipeg with the Wolseley expedition of 1870. He gained valuable information from surviving members of the colonists brought out by Lord Selkirk in 1812-15.

Many of the old patriarchs, including Andrew McDermott, of the 1815 party, and Donald Gunn, Manitoba's most authentic early historian, of the same party, were interviewed by Dr. Bell.

The interviews were taken down in writing and have been preserved in Dr. Bell's collection of rare old maps, contemporary drawings and photographs, the most complete private collection in Winnipeg.

The author gives a list of all the old forts that once stood on the now business sites of the city and an old map sent to Paris by Governor De Beaucharnois, in 1737, with Fort Maurepas plainly charted upon it, is reproduced in the booklet. Fort Rouge, which was originally supposed to be south of the Assiniboine fork, is shown on the map with Dr. Bell's well authenticated location of it north of the Assiniboine fork. This is, therefore, new matter to the historian.

In company with Corporal (afterwards General) Sam B. Steele, Dr. Bell, while walking along the bank of the Red River in 1871, personally licated Fort Gibraltar, built by the Northwest Company in 1807. The remains of the fort were discovered, although most of it had disappeared into the river through the crumbling of the banks.

Descriptions of Fort Garry, Fort Douglas, which was swept away by the great flood of 1826, and Fiddler's Fort, also swept away by the same flood, are given in the booklet. Another port or store of the Hudson's Bay Company, which stood on the east bank of the Red River, opposite the mouth of the Assiniboine, was also uncovered by Dr. Bell.

These revelations of the history of the forts which once occupied the present site of the city of Winnipeg, raises the number from a certain nine to probably eleven, instead of four or five as previously supposed.

CROP IS HEAVY IN PEACE RIVER

Grasshopper Plague That Prevailed Last Year Has Been Wiped Out—Hay and Grain Will Be Record

CHILCOTIN IS STILL AFFECTED BY PEST

According to advices received from Peace River by the Department of Agriculture of this Province, the crop outlook there has never before been as good as it is this season. In addition to the fact that the weather conditions there have been ideal, the further gratifying news is received that the grasshopper plague that was in evidence there last year has been averted this Summer.

The situation as far as the grasshopper pest was concerned was a very serious one last year. From the vicinity of Rolla, in a northwesterly direction towards Fort St. John, the whole country was devastated. This Spring the Department of Agriculture of the Province took active steps to combat a repitition of the troubte, co-operating in this effort with the Dominion authorities.

In correspondence which Dr. D. Warnock, Deputy Minister of Agriculture, has had with that district during the past few days, there is every assurance that Peace River is to experience perhaps the best season in its history. Mr. E. R. Bucknell, Dominion entomologist, writing from Rolla on matters connected with the subject, gives a very optimistic forecast of the crop situation. He points out that the weather conditions in the Spring being wet, joined with the fact that the grasshoppers have been attacked by parasitic enemies has contributed to the efforts that the Provincial Department of Agriculture adopted of using poisoned bran in the war waged upon this most dreaded pest of the farmer. The grasshopper, he writes, has now disappeared in the district as far as being a menace to the crops is concerned.

Mrs. Crawford, a resident of the district, has also written the Deputy Minister, telling of the conditions that prevail and announcing that the district has good crops all round. The hay yield is excellent, and Mrs. Crawford says that there is abundance of fodder for the Winter. The grain crops are coming on well and the outlook is now for a bumper production.

Dr. Warnock, speaking of the facilities for the getting of the grain from that district to the markets on the outside, says that there is now no great difficulty in getting it out in the Winter months by teaming the wheat and other cereals to the railway. The extra cost is not excessive, and with the wonderful yield that may be anticipated the returns to the farmers should be satisfactory.

At the same time, while the reports from the Peace River are excellent, there are not as good tidings from the Chilcotin district, which also has been infested with grasshoppers. The reports from there are that these pests have had a very bad effect upon the pasturage that is required for the cattle herds that are maintained there and which form a large part of the agricultural enterprises of the district.

Dr. Warnock's information is that the grasshoppers are still plentiful and that much damage has been done as a result.

PRINCE OF WALES EXPECTED TO SEE POLO IN STATES

NEW YORK, Aug. 9.—The Prince of Wales is expected to be among the thousands who will witness the international polo matches between the United States and England, starting September 5 at the Meadowbrook Club in Westbury, N. Y.

The Royal box is being completed at the field, which will have a seating capacity of more than forty thousand.

More than $200,000 for tickets has been subscribed for the international event, testifying to the unprecedented interest over the resumption of the classic series.

This amount has come entirely from polo players and clubs affiliated with the United States Polo Association, but hundreds of applications from all parts of the world are yet to be considered.

Angus Campbell & Co. Ltd.

1008-10 GOVERNMENT STREET

Interesting Items for Half-Day Shoppers

New Coats for Autumn at the Bargain Price of $12.75

Only unpacked the end of last week. They're English tailored Tweed Coats, very nicely half-lined, several styles to choose from and they come in plain and fancy tweed mixtures.

Corselettes at 98c
Five Dozen Corselettes, made of an extra fine quality figured pink material, elastic over hips and side fastening. Sizes 32 to 38 bust measure. This morning, special ..... 98¢

These Two for 89c
One package of Sanitary Geenic Towels and one Elastic Sanitary Belt. The two on sale this morning for 89¢

Rayon Costume Slips for $2.95
Three dozen fine quality shadowproof Rayon Princess Slips in a lovely showing of the newest and most popular colors. This morning, $2.95

Penman's Pure Silk Hose at 95c
Twenty-five dozen extra fine quality Penman's Pure Silk Hose, with hemmed lisle tops and reinforced lisle soles, in all the nicest and newest colors. Good wearing, and excellent value for this morning at ..... 95¢

Nainsook Princess Slips for 85c
Three Dozen Women's Princess Slips of fine quality check nainsook. Sizes 36 to 44, with shadowproof skirt. In all the wanted light and fashionable colors. This morning ..... 85¢

Reg. $1.00 Chamoisette Gloves for.... 69c
200 Pairs of Novelty Chamoisette Gloves with prettily embroidered turn-back cuffs. All the new shades are represented. Sizes 6 to 7½. Every pair perfect fitting; $1.00 value. This morning at ..... 69¢

Pure Wool Unshrinkable Vests ... 98c
Women's Pure Wool Unshrinkable Vests, made with opera tops, short sleeves or strap shoulder. Excellent for Summer or early Fall wear. This morning at ..... 98¢

Reg. 65c Bathing Caps for 39c
Five Dozen Plain and Novelty Rubber Bathing Caps in a variety of bright and brilliant colors. Reduced to clear this morning at ..... 39¢

50 Only, English Wool Sweaters for $3.50

These are excellent English Knitted Wool Sweaters in cardigan or pull-over styles. Plain and fancy designs. All desired colors. You shouldn't be without one of these. This morning, your choice for only $3.50

Good Oak Bay Homesites

Newport Avenue, treed, 50 x 165 ..... $900
Newport Avenue to Golf Links, 100 x 110 ..... $1,500
Oliver Street, north of Windsor, 62 x 120 ..... $1,000
Oliver Street, treed, 50 x 133 ..... $500
St. David Street, 4 lots, oak trees, each $700
Byng Street, 50 x 115 ..... $300
Beach Drive, view lot, 60 x 166 ..... $2,000

TO RENT—2663 Orchard Avenue

COLES, HOWELL & CO., LTD.

SUCCESSORS TO

Real Estate **ARTHUR COLES** Insurance

1205 Broad Street Phone 55 Victoria, B.C.

Floggers Sentenced

ONEONTA, Ala. Aug. 9—With the sentencing yesterday of the last of seven men who participated in the recent flogging of Jefferson Galloway, a young farmer, a precedent of far-reaching interest among residents of Alabama was set. Until this series of cases came to trial no one had been convicted in this State of charges growing out of masked floggings.

Yesterday's five principals entered pleas of guilty to taking part in the whipping and were fined $500 each and sentenced to serve six months in jail.

ROBERT BURNS

The Best Cigar in Canada

PANETELAS — 10¢
INVINCIBLES — 15¢
Foil Wrapped

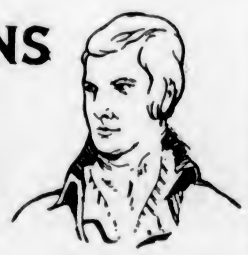

"How Would You Like a Bathroom Like This?"

It is a good investment.
It adds to the value of your home.
It is a pleasure to the owner.
It is a labor saver.
See the display in our showroom before deciding.

Phone 58 and 59 **Alcock, Downing & Wright, Ltd.** 546 Yates St.

Wholesale Plumbing and Heating Supplies

Successors to Hickman Tye Hardware Co

ELECTRICAL LIGHT RAY

Brunswick RECORDS

"Red Lips" / "Magnolia" — Fox Trots with Vocal Choruses—The Clevelanders. 3563

"The More We Are Together" / "You Never Get Nowhere Holding Hands" — Fox Trots with Vocal Effects—The Six Jumping Jacks. 3524

"Russian Lullaby" / "One Summer Night" — Played on the Kimball Organ by Lew White, Roxy Theatre Organist. Choruses by F. Fradkin, Violinist, and Frank Munn, Tenor. 3575

"Rosy Cheeks" / "Underneath the Stars With You" — Nick Lucas, "The Crooning Troubadour," with Guitar and Piano. 3528

"Silver Moon" / "Your Land and My Land" — Fox Trots with Vocal Choruses. From "My Maryland"—Carl Fenton's Orchestra. 3537

"Just Like a Butterfly" / "Baby Mine" — Fox Trots with Vocal Chorus—Vincent Lopez and His Casa Lopez Orchestra. 3573

ANY BRUNSWICK DEALER CAN SUPPLY YOU WITH THESE NEW BRUNSWICK RECORDS

Kent's Phonograph Store

641 Yates Street PIANOS—RADIOS Phone

The Daily Colonist

Established 1858

The Colonist Printing and Publishing Company, Limited Liability.

J. L. Tait, Business Manager.

Subscription Rates by Carrier and by Mail in Districts Contiguous to Victoria, Served by Colonist City Carriers:

Yearly $12.00
Monthly 1.00

Subscribers in ordering change of address should be particular to give both old and new address.

Subscription Rates by Mail:
To Canada, Great Britain, the United States and Mexico, except districts as above:

Yearly $6.00
Half-Yearly 3.00
Quarterly 1.50

All subscription rates payable in advance. Mail subscribers are requested to make all remittances direct to The Daily Colonist.

Wednesday, August 10, 1927

PEACETIME DISASTER

After three months it has been found possible to estimate the damage caused by the disastrous Mississippi floods, and the estimate is only partial because there are still 1,000,000 acres of the richest land in the United States under water. In money the losses caused by the floods will be over $400,000,000. It is estimated that upwards of a quarter of a million of people have lost a year out of their lives, while thousands who were in comparative affluence must face poverty in the years to come. For emergency relief there is a sum of $15,000,000 available, but that amount and more is wanted, for there are from 300,000 to 400,000 people living in refugee camps. In the districts chiefly afflicted 95 per cent of the farmers are destitute.

The problem of what to do to make the Mississippi safe has been in the hands of a commission for half a century, but the latest disaster shows how little has been accomplished. Levees have been built; then higher levees. The river has been confined more straitly all the time, and the more it has been confined the faster it has flowed. It is estimated that in the work of providing safeguards for the surrounding lands upwards of a quarter of a billion dollars have been spent. The futility of all that has been done has been proved by the latest floods. The failure has been colossal, and no one seems to know what must be done to avert future destruction. All that is known is that the efforts of the past are as good as useless, and that the problem must be approached from some different angle.

A SIDELIGHT ON DISARMAMENT

It is scarcely to be expected that within the space of a few years human nature will lose its will to war, but it does seem probable that a recognition will take place of the fact that it is scientific to assess national prowess more in terms of economic strength and less in terms of standing armies, navies and air forces. As this recognition gains ground, disarmament of the standing forces will take place naturally, since it will be considered wasteful to devote more than a very small amount of time, energy and money to the production and upkeep of means of defence which are non-productive in times of peace, and of decreasing importance in times of war. So long as the will to war remains, a nucleus of standing force will be retained. The will to war will continue until men recognize that they cannot have it both ways, and that they have created a social organization which can only indulge in war to the peril of its own existence.

The disarmament of standing national defence by economics is also likely to be accelerated by an influence of a different nature. This factor is the German point of view. "In order to render possible the initiation of a general limitation of the armaments of all nations, Germany undertakes strictly to observe the military, naval and air clauses which follow." The foregoing words form the preamble to the treaties concluded by the Allied Powers and the Central European Powers at the end of the Great War. The preamble is quoted, for much may depend on its interpretation in the future. As will be seen, the Allies did not undertake to disarm themselves to the level of Germany as soon as the latter country had conformed to the Treaty of Versailles, though this misapprehension is widespread. The Allies implied that when Germany had complied with the Treaty, they would initiate a general limitation of armaments of all nations. Since these words were drafted in Paris, much history has been written and several considerable wars have been fought. The Allies can say with truth that they are honestly trying to initiate a general limitation of armaments; but they can also say that experience is revealing the tremendous difficulties of the problem.

With Russia still plotting, with the United States, Turkey and Mexico outside the League of Nations, and Spain preparing to withdraw, with chaos in China, and with a Fascist Government in Italy frankly believing in force, the omens are not very propitious for "a general limitation of the armaments of all nations." Germany, on the other hand, says that now that the passions of 1914-1918 have died down, she finds herself in the centre of an armed camp, and that being helpless the nations should disarm to her own level. Germany, however, has not morally disarmed: on the contrary, she has a huge army in esse if not in posse. We have pointed out in a recent editorial that upwards of 5,000,000 German youths stand ready trained, and that absence of warlike material alone prevents the Fatherland from being a cause of disquietude. There is as well a dollar and cent side to the disarmament question which cannot be overlooked—an aspect which is not, perhaps idealistic, but which to most men is wonderfully real. The table which follows, compiled by Admiral King-Hall, showing the percentage of both national revenue and national income spent by the principal Powers as an insurance premium on "safety," is illuminating:

	Percentage of National Revenue	Percentage of National Income
Great Britain	14.5	3.0
France	15	3.8
United States	18.5	1.3
Belgium	12	3.0
Italy	12.15	4.2
Japan	20.30	4.6
Germany	4.9	1.1

The above table proves that the overhead charges for the insurance policy of national defence which have to be met by Germany are from two to six and even eight times as small as the overhead charges for the insurance policy paid out annually by her business competitors. On the face of it this seems to be a fact likely to prove extremely advantageous to German industry, which is automatically being stimulated in every direction by the necessity of increasing production to meet reparations payments. There is something ironical in the possibility of German business bringing about international disarmament, or at least forcing restrictions in disarmaments by refusing to allow the German Government to increase expenditures on armaments. "This possibility may seem fantastic today," says Admiral King-Hall, "but the world in general has good reason to appreciate the competitive power of Germany in world markets. As Germany recovers it seems possible that three courses of action will confront her trade rivals: To allow Germany to re-arm, and so bring up her overhead charges for insurance; to reduce armament expenditure all round, and so reduce overhead charges for national insurance to the German level; to endeavor to compete commercially with Germany with the handicap of much greater overhead charges saddled on their business. It is not likely that the Powers, with the awful experience of the war in remembrance will suffer Germany to re-arm. Nor will the British Empire tolerate disarmament below the safety margin. It would seem, therefore, that only by Imperial teamwork, and by concentrating on the development of the practical resources of the Empire, and by protecting the home markets of the Empire—which demands the envisioning of the Empire as a unit—will the Empire be able to hold her own in the face of competition from without and at the same time lay aside enough to adequately protect herself."

A NATIONAL DANGER

In Britain there is alarm because of the recent epidemic of smallpox which the authorities, rightly or wrongly, have ascribed to the relaxation of the vaccination laws. Last year there were 10,000 cases, or ten for every one reported five years ago. In the first three months of the present year no fewer than 8,700 cases occurred. It is quite true that the outbreak is of a mild character, but it is pointed out that the measures taken for the isolation of patients have had the regrettable effect of strengthening the idea that smallpox is a disease about which the public need not concern themselves very seriously. That, too, is the effect of the anti-vaccination campaign.

Smallpox, like influenza, and other epidemics, has an inexplicable way of varying in violence. All these epidemics are national dangers, undermining the health in a wholesale way. The British Minister of Health has drawn attention to the seriousness of the situation and the preventive measures which should be adopted. The experience in Britain has been that wherever an outbreak has occurred the conscientious objectors rush to be vaccinated, but, as The Edinburgh Weekly Scotsman says, "it seems the height of folly to wait till the house is on fire before taking out an insurance."

Lieutenant-Colonel T. J. Dickson, Senior Chaplain of the United States First Division, says that there are 107 American school histories on file in the Confessional Library in Washington, but not one has a correct account of the momentous situations of the Great War. One instance of the inaccuracies which are so numerous is found in the Advanced American History by S. E. Forman and American History by D. S. Muzzey. From these Lieutenant-Colonel Dickson says the pupils are taught that in the Argonne-Meuse drive 1,200,000 Americans and 480,000 Germans fought for forty-seven days on a piece of ground about three miles by five, "which would give each American a front fighting space of less than a quarter of an inch." Colonel Dickson alludes to Robinson and Beard's History of Europe, which states that the American troops played a conspicuous part in the capture of Sedan on November 7, while N. W. Stephenson in another history has the American flag raised over Sedan on that date. "I was within sight of Sedan, which was in the French sector," says Colonel Dickson. "We merely watched the French take the town."

The Weather

Meteorological Office, Victoria, B.C., at 8 p.m., August 9, 1927.

TEMPERATURES

	Min.	Max.
Victoria	52	63
Vancouver	56	78
Kamloops	56	92
Barkerville	46	72
Prince Rupert	54	72
Estevan	50	58
Atlin	46	72
Portland, Ore.	58	78
San Francisco, Cal.	52	68
Seattle	54	72
Spokane	62	92
Vernon	55	88
Grand Forks	51	94
Nelson	48	86
Cranbrook	43	84
Calgary	50	80
Edmonton	44	80
Swift Current	40	84
Prince Albert	50	68
Qu'Appelle	38	76
Winnipeg	46	74

FORECASTS

Victoria and Vicinity—Moderate to fresh westerly winds; generally fair; not much change in temperatures.

Vancouver and Vicinity—Westerly winds; generally fair, and moderately warm.

TUESDAY

Maximum	63
Minimum	52
Average	58
Minimum on the grass	49

Bright sunshine, 13 hours, 30 minutes.
General state of the weather, clear.

5 P.M. WEATHER REPORTS

Victoria—Barometer, 29.93; wind, S.W., 16 miles; clear.

Vancouver—Barometer, 29.90; wind, S.W., 4 miles; clear.

Kamloops—Barometer, 29.80; calm; clear.

Barkerville—Barometer, 30.02; calm; fair.

Prince Rupert—Barometer, 30.04; wind, W., 4 miles; clear.

Estevan—Barometer, 30.04; wind, N.W., 12 miles; cloudy.

Tatoosh—Barometer, 30.02; wind, S.W., 16 miles; cloudy.

Portland, Ore.—Barometer, 29.94; wind, N.W., 4 miles; clear.

Seattle—Barometer, 29.96; wind, N.W., 4 miles; clear.

San Francisco—Barometer, 29.86; wind, W., 4 miles; clear.

A PARASITE "ZOO

A laboratory has been established at Farnham Royal, Buckinghamshire, for the breeding of "beneficial parasites." It is under the direction of the Imperial Bureau of Entomology, and is supported by a grant from the Empire Marketing Board Fund. Similar parasite "zoos" have been established by the American Government, both in the United States and in the south of France and have achieved valuable economic results, but hitherto the British Empire has possessed no such institution. The function of the new laboratory will be to discover and to breed the parasites which are one of the most effective means known to science of destroying insect pests.—The Edinburgh Scotsman.

ROADSIDE MIRRORS

On a road in Kent two large pieces of looking-glass have been fixed up in front of the gate of a house, says a London Daily Chronicle writer. They show the owners and their friends when they come out what traffic is approaching. Two young women stopped and arranged their hats before these convenient mirrors. A foreigner passing in a car saw this and has been telling everyone he meets about it. He regards it as a very fine example of English consideration for women that they should have facilities for keeping themselves tidy provided even by the road"..

Note and Comment

By R. B. D.

A Tacoma policeman and a prohibition enforcement agent of the United States Federal Government had a disagreement. The policeman thought the agent was going to shoot, so he shot first, and the prohibition agent is dead. For some reason or other the ordinary policemen and the special prohibition policemen of the United States do not "get along very well together." The ordinary policeman seems to think the prohibition policeman is an "arbitrary sort of cuss" who acts upon the assumption that powers of summary execution have been placed in his hands and that suspects may be shot down on sight. At any rate, in several instances persons merely suspected of breaking the prohibition laws have been shot and killed without being given the choice between surrender and death.

* * *

The ordinary policeman is, of course, rather precipitate in the use of his weapon too, but in that respect the special policeman is hasty to the point of impetuosity. The action of the Tacoma policeman in shooting the special policeman has been declared justifiable, and the result is that the Federal authorities have been asked to investigate the feud between their law enforcement agents and the municipal law enforcement agents everywhere and to determine who is responsible for the untoward condition of affairs.

* * *

This interesting conflict of authority is, of course, none of our business. If it were our business we might suggest that if the United States law enforcement authorities were to disarm all their policemen, ordinary and special, and order them to arrest law breakers and bring them before the ordinary courts of justice, to be dealt with according to the laws of the land, the administration of the law might be more just and vastly more effective.

* * *

If comparisons were not invidious and sometimes odious, we might point out that the laws are very effectively enforced in Canada without the use of guns, quick or slow-firing, and other deadly weapons. But of course in Canada the civilian section of the population is not armed, and the criminal section of the population which may be armed with murderous intent knows that it walks beneath the shadow of the gallows. And when a murderer is condemned to pay the penalty of his offence against social order, there is never an interval of seven years or so between the date of his condemnation and the execution of the sentence.

* * *

The masses of the people of the United States are quite as orderly and law-abiding as the masses of the people of this or any other country; but the mass of the people of the United States is much greater than the mass of the people of Canada and of nearly every other country. The natural law of gravity applies to everything in the physical universe, active and inert. Even if the United States were not the most prosperous country in the world, it still would attract population from all parts of the earth, and even under the most rigid inspection and selection a large element of people who are socially and ethically undesirable must slink into the country. That is the element which makes the enforcement of law and maintenance of order more difficult in the United States than in Canada or Great Britain, the countries which are most closely akin to it in blood and most closely correspond to it in institutions. That is the element which is trying to block the administration of justice in the United States by exploding bombs in public buildings.

* * *

But, as some of the most eminent men of the United States have frankly admitted, the loose and disorderly elements which have eluded the immigration authorities and sneaked into the country are not altogether to blame for this rather unfortunate state of public affairs. The political system, founded upon an exaggerated idea of democratic freedom, must shoulder a portion of the responsibility. The judicial system, loosely and ineffectively administered because it also is based upon an exaggerated idea of democratic freedom, is more to be blamed than the political system. The wheels of justice turn slowly and ponderously. The lawyers, who under our system are officers of the courts, and therefore in theory if not invariably in practice are bound to facilitate the processes of the courts and the administration of justice, in the United States are too often found delaying the processes of the courts and blocking the wheels of justice. The consequence is that the people have lost confidence in the integrity of the courts and are taking the administration of justice from the hands of the judges and administering it with their own hands. Even the officers of the law, who should have the utmost respect for the law, are taking the law into their own hands and executing what they consider summary justice upon their brother officers, and in the case of the Tacoma policeman the ultimate authority seems to have decided that homicide was justifiable, for that particular matter will not be the subject of an official investigation.

Letters to the Editor

No letter to the Editor will be inserted except over the proper signature and address of the writer. This rule admits of no exceptions.

RECKLESS DRIVING

Sir,—Referring to R. B. D.'s comments on speeding and reckless drivers of motor cars, I don't fancy fines, either small or large, will bring about a reform. I think, personally, every person convicted of driving to the common danger should be compelled to purchase a, say a $5 tag, two red discs, one for the front and one for the back, permanently fixed on, and to remain so fixed for say three years, and if convicted again, two in the same positions as the separate ones. It would give motorists warning who would naturally give such a car tagged as wide a berth as possible.

WALTER J. DANDRIDGE.
1612 Fell Street, Victoria, B.C., August 7, 1927.

VIVISECTION

Sir,—May I be allowed space in your valuable paper for a few remarks on the subject of vivisection? I wonder if Mr. Perry would inform us from what quarter he obtained his interesting information on vivisection? He contradicts Government records, also the statements of the vivisectors themselves, who openly acknowledge that they rarely use an anaesthetic on the animals. Why, then, does our learned informer try to blind us with his fairy tales? He also informs us that the vivisectors are going to wipe the floor with the anti-vivisectionists. As far as the floor-wiping goes I think the anti-vivisectionists may rest in peace. It is highly improbable that our courageous vivisectors are going to risk getting hurt. Our gentle Mr. Perry speaks of kindness to animals as sentimental nonsense. People who delight in torturing defenceless animals are selfish and cowardly, and so are those who uphold them.

NORA SCOTT COLQUHOUN.
2130 Oak Bay Avenue, Victoria, B.C., Aug. 9, 1927.

ROCKLAND AVENUE TREES

Sir,—Before the City Council rushes off in its excitement to cut down the innocent oak trees on Rockland Avenue, would it not be well to consider how many serious accidents have really been caused on that thoroughfare by these trees? Has any accident occurred here with cars driven less than thirty-five miles an hour? Cannot these trees be lighted and guarded to prevent accident? Any reasonable man will agree that as traffic increases on a thoroughfare the time may come to remove even beautiful oak trees, but before this time arrives on such a roadway as Rockland Avenue every other precaution should surely be tried and, at any rate all poles should be cleared off the roadway first, and if necessary the outer curves be graded up in some places.

Though for the moment attention is directed to this comparatively kuiet avenue, what about Oak Bay (Pandora) Avenue, a busy main thoroughfare with double car track and poles all the way down sticking out a foot and a half and two feet into the street? Surely this needs first attention, and probably many others elsewhere. In fact, it seems as if the time is about due for a general order to go forth for all poles throughout the city to be moved off the streets within a reasonable time.

W. RIDGWAY-WILSON.
418 Pemberton Block, Victoria, B.C., Aug. 9, 1927.

THE SOOKE DISTRICT

Sir,—There may be a few people who don't know that we have "mended our ways," and that if you have a fairly easy-going car you may now enjoy the journey from Victoria to Sooke on a road that makes going through lovely scenery, dustless foliage and prospects of growth much more of a pleasure than it used to be. The patient inhabitants woke up at last and thought quiet a lot about officials and their duties, and some of the "baser sort" actually thought and said that Road Commissioners were servants and should be given warning if they didn't see to the comfort of those who were compelled to pay them such high wages. So all at once the district was filled with activities and a healthy smell of tar, and after a few more days one could glide in dustless comfort and note the improvements of the road. A fine new concrete bridge and all the means needed for the water supply for Victoria from the Sooke Hills is being built and all our fears that our servants the engineers would put us to a lot of dangerous "going out of the right way" was a false alarm, and one can stop our Ford or Rolls-Royce" and watch the wonderful process of making a monolithic bridge or rather a bridge and aqueduct; both are still side by side. Then those who wish this county well should note the new houses, shacks and lovely bungalows, or even conscientiously built log houses, that seem to me to spring up every week on our improved road.

Then, do the town dwellers know of the tent cottages or cottage tents that are furnished and floored and have a lovely and safe waterfront for bathing with a pier and scenery unsurpassed? Let them stop a moment at the Swiss-looking Chalet and ask to see this new camp of at present only two tent cottages, but more are planned. This is at Saseenos, and they must look well at the roadside at Saseenos—a very successful residential settlement with a sheltered double harbor to boat in, launch or sailing or rowboat, and with views of the Olympics that captivate and make one long for wings to investigate the glaciers that you can see from Victoria, but not at such a beautiful nearness. There is a rest camp at the end of this Victoria to Sooke Road where your car may bide a while while you have tea or lunch, or you hay stop a night or two and have every luxury and comfort at the comfortable Belvedere Hotel, an hotel that enables those of us who keep no retinue of domestic help to entertain friends or even to find a well-selected meal ready when we feel that someone must know more about cooking than we do. Come and see our district, inspect our road; find fault if you can.

(CAPT.) ANDREW HAMILTON.
Milne's Landing, B.C., Aug. 4, 1927.

The Rhyming Optimist

By Aline Michaelis

THE BEST OF THE HOUSE

What is the best of the house that you build, home-like and pleasing in color and line? What is it speaks to you, leaving you thrilled, though it may be neither costly nor fine? Is it some grace that the architect planned, some pretty fancy or charming conceit? Is it the setting wherein it may stand, quiet of woodland or clamor of street? This is the best; not the beauty that lies smiling from doorway and chamber and hall, rather the incense of thoughts that arise, thoughts of the love that lies back of it all. This the best of the house that you build, best of the planning and best of the toil, love that lies back of it, leaving hearts thrilled; time cannot stain it and storm cannot soil!

SMUGGLERS BUSY IN OLD COUNTRY

Modern Operators Use Fast Motor Launches to Elude Coastguard Watchers

WIVENHOE, England, Aug. 9.—Exploits of bold, bad smugglers of fifty to 100 years ago are being emulated by present-day smugglers in conveying contraband goods from the Continent to out-of-the-way places on the Eastern Coast of England.

Instead of using sail and rowboats, the smuggler of today pursues his trade in dodging revenue officers by means of swift motor yachts or shallow-draft motor boats which can enter and leave secret coves almost forgotten by the present generation.

With the abolition of almost all of the coastguard service, there are long stretches of coast not so carefully watched as formerly, and the "free traders" are reaping a rich harvest in landing cargoes of wines, spirits, tobacco and silks. Motor cars are then brought into service and the goods rushed to various parts of the country for quick sale.

Rye in Sussex, Maldon in Essex, Poole Harbor in Dorset, Deal and Sandwich on the Kent coast, all have centuries-old association with smuggling and it is at these spots where most of the smuggled goods are landed from Boulogne, Calais, and Scheveningen in Holland.

Many of the goods are stored in little sheds on the East Coast of England until a market can be found. Others are taken direct to London and disposed of. As much as $1,000 a week is said to be made by one motor yacht owner who hasn't the same fear of being hanged as his forbears were if caught.

TO SAVE FORESTS

BATES, Ore., Aug. 8.—Persons may not smoke while in motion—that is, while walking, driving or riding—in the national forests, under a code for smokers drawn up at a meeting of forest officials here.

Conservative Picnic, Wednesday, August 17. Side shows out of the ordinary, very unique and will interest everybody.

FIFTY YEARS AGO TODAY

(From The Daily British Colonist of August 10, 1877)

From New Westminster—The steamer Grappler arrived yesterday at 5 a.m. from New Westminster, with 900 cases of salmon from Finlayson & Lane, and the following passengers: Mrs. Borthwick, Miss Moore, Messrs. Jackson, Cushing, Arkert, D. Callahan, J. Corvlay, A. Hudson, J. Walker, R. Mellon, Cowan, J. W. Moore, F. Logan, Waller Antione, Hausson, and several others.

Sandwich Islands—During the first six months of this year the Kingdom of Hawaii has exported $1,438,000 of produce against $837,000 in the same period last year. Thus are shown the benefits of the reciprocity treaty to those islands. The sugar export more than doubled. Other principal products are rice, coffee, wool and tallow.

Cricket—The match played at Beacon Hill yesterday by the Fleet against the Flagship was decided by the first innings, in which the Flagship scored 74 against the Fleet's score 52.

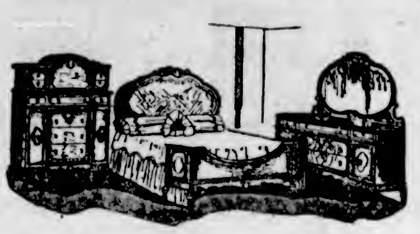

Beauty and Quality in Bedroom Suites

New effects in chiffoniers, new graceful effects in dressing table mirrors, new colors and finishes—you will find much to admire in this display of the latest bedroom suite designs.

At Weiler's you will also find that good quality and moderate prices go hand in hand.

WEILER'S

Complete House Furnishers

Government Street — Established 1862

IMPORTERS OF MENS' & WOMENS' REAL SCOTCH SWEATERS AND GOLF HOSE, ETC.
Gordon Ellis Ltd. 1106 DOUGLAS ST

The Conservative "Popular Car" Contest

Choosing the most popular car is almost as serious as choosing a good wife. You size up every car that comes along just the same as a man does with all his lady acquaintances when attempting to choose a life partner. The only difference is, if you make a mistake in choosing a car, "you can scrap it," but, if you make a mistake in the other case, "good night."

So, be very careful in marking your ballots for the most popular car.

And any of you who are thinking of making the other choice later on, be even more careful, and be sure and do not put your choice in your own handwriting.

The contest is now becoming exceedingly lively, only seven days, and the tale will be told.

So, everybody, prepare for the final rally. Tombola tickets are going like lightning. Everybody has a chance to get their hands on a bunch of prizes. Tickets only 10 cents each. 100 prizes.

Palmistry and teacup reading that will put you on Easy Street for life, or else in the lowest depths of despair, according to the conditions existing at the time of your birth. Try your luck.

Everybody at the picnic will have a chance to be put on the voters' list or find whether they are on the list. If you have changed your address you can have your name put on at your new address, which will save you trouble on election day. In fact, every information can be given you which will enable you to cast a good Conservative vote at the next election.

Sports Start at 1:30 P.M. Sharp on Wednesday, August 17

ADMISSION ENTIRELY FREE

I-ON-A-CO
All Over — Authorized I-ON-A-CO Clinic — Two Nations

Can You Afford to Neglect Any Road to Better Health?

OBVIOUSLY, you cannot afford to overlook any method that offers you a speedy return to normal health.

Gaylord Wilshire's I-ON-A-CO Magnetic Belt has proved marvelously efficient in thousands of cases. Dozens who have suffered for years—people who live in Victoria—have testified to the health-giving benefits of this modern application of magnetic influence.

Come today and inquire about this road to better health. You will find it a sane, simple method.

AN INTERESTING TEST OFFER
Our special offer is one that will find ready acceptance by every sufferer. Come in today and ask us about it.

I-ON-A-CO Offices
1113 Government Street

Office Hours: 9 a.m. to 6 p.m. Week Days Only

Telephone 2362 — H. A. Goward, Sales Manager

Wilshire's I-ON-A-CO

NEW RELEASE
Brunswick
RECORDS

"Russian Lullaby" .... Organ
"Rosy Cheeks" .... Fox Trot
"The Love Waltz" .... Violin
"Boston Commandry" .... March
"I'm In Love Again," Vocal
"Hello Cutie" .... Fox Trot
"Song of the Wanderer" .... Piano
"Just Like a Butterfly" .... Fox Trot

KENT'S
RADIOS PHONOGRAPHS
641 YATES ST.
PHONE 3449

To Duncan Daily
Malahat Freight Service
Special Rates on Campers' Goods to Shawnigan Lake
566 Yates St. Phones 580-7262R3
Duncan Phone 102

ESTABLISHED 1885

THERE IS ONLY ONE MAKE IN

Natural-Tread

AND

Arch-Preserver Shoes

And We Are the Selling Agents

Maynard's Shoe Store

649 Yates Street Phone 1232

WHERE MOST PEOPLE TRADE

Handsome

Inlaid Hardwood Trays

Mahogany, oak, holly, bird's-eye maple, each....$12.50

Beautifully made. They make presents worth while.

The Red Cross Workshop

584-6 Johnson Street (Just Below Government Street)—Phone 2169

B.C. FUNERAL COMPANY (HAYWARD'S) LIMITED 734 BROUGHTON ST. TELEPHONE 2235 ESTD. 1867

FUNERAL NOTICE

Members of the Woman's Auxiliary to the Victoria Typographical Union, are requested to meet at the B.C. Funeral Parlors, on Wednesday at 3.15, to attend the funeral service of their departed member, Mrs. Jessie Abery

E. L. SKETT (Pres.)

FUNERAL NOTICE

Members of Victoria Columbia Lodge No. 1, A.F. & A.M., B.C.R., are requested to meet at the Masonic Temple, Pisgard Street, on Thursday, August 11th, at 2:30 p.m. sharp, to attend the funeral of our late Brother, Thomas Hastings.

Members of local Lodges and sojourning brethren in good standing are invited to attend.

By order of the Wor. Master.

J. R. SAUNDERS (Secretary).

PLAN NOW

Your Fuel Supply for the Winter

Nanaimo-Wellington

Will Always Prove Its Worth

Victoria Fuel Co., Ltd.

1203 Broad Street Phone 1377

GILBEY'S '84 PORT

Finest Light Tawny Port from the famous Alto-Douro district of Portugal.

This advertisement is not published or displayed by the Liquor Control Board or by the Government of British Columbia.

Motorcycle Officer Honorably Mentioned

VANCOUVER, Aug. 9.—Motorcycle Officer C. W. Macdonald was yesterday the recipient of a letter of honorable mention from the Board of Police Commissioners, commending him for his brave action at the recent fatal fire at the Royal Alexandra Apartments.

On that occasion Macdonald at great risk to himself helped several women to safety and was responsible for saving their lives, making a number of trips into the burning building and bringing the occupants down the rear fire escape.

PROMOTIONS MADE IN BRITISH ARMY

LONDON, Aug. 9.—Several important promotions of military officers are announced officially.

Major-General Sir Cecil Francis Romer, Royal Dublin Fusiliers, commanding the first division, Aldershot, since 1926, has been promoted lieutenant-general.

Colonel Charles Parker Deedes, Colonel-Commandant of the Third Infantry Brigade since 1926, and Colonel Edward Thomas Humphreys, deputy director of Military Operations and Intelligence, War Office, since 1923, have been promoted major-generals.

Major-General Harry Solly Flood, former general officer commanding the 42nd East Lancashire Division of the Territorial Army, deputy adjutant-general in India, has been appointed commandant of the school of equitation and inspector of cavalry in India.

Major-General George Henry Basil Freeth, major-general in charge of administration, Southern Command, since 1923, has been appointed to succeed Major-General Solly Flood as deputy adjutant-general in India.

ADVERTISING MEN ELECT EXECUTIVE

HARRISON HOT SPRINGS, B.C., Aug. 9.—W. A. Patterson, Victoria Times, was today elected president of the Western Daily Newspaper Advertising Managers' Association at the concluding session of the ninth annual convention held here. Alex T. Stewart, Victoria Colonist, was elected vice-president and Mr. O. L. Spencer, Calgary, secretary-treasurer.

The following directors were elected: W. A. Russell, Vancouver, National Advertising; A. W. Moscarella, Winnipeg, Local Advertising, and R. B. D'Esterre, Winnipeg, Classified Advertising.

Today a joint meeting was held with the Western Canada Circulations Managers' Association, also in session, when subjects of interest to both associations were discussed.

The associations unanimously selected Jasper as their next meeting place.

Obituary

MUIR—The funeral of John N. Muir, who died at Sidney on Sunday evening, will take place from McCall Bros.' Funeral Home, Johnson and Vancouver Streets, this afternoon at 2 o'clock. Rev. W. L. Clay, D.D., will conduct the service. Interment will be made in Royal Oak Burial Park.

ABERY—The funeral of Mrs. Jessie Abery will take place this afternoon from Hayward's B. C. Funeral Chapel at 3:30 o'clock. Rev. Dr. W. L. Clay will conduct the service. Interment will be made in Royal Oak Burial Park.

HODGSON—The funeral of Alfred W. Hodgson and his son, Lloyd, who were drowned near Nanaimo Sunday night, will take place on Friday, at 2 o'clock, from the Sands Funeral Chapel. Rev. Peter Kelly, from Nanaimo, will conduct the service and interment will be made in Royal Oak Burial Park. Mr. Hodgson was born in England forty-nine years ago and lived at Tulip Avenue, Marigold, for some time, before going to Wellington four years ago. He is survived by his wife, one son and four daughters at home, one sister and four brothers in England. Lloyd Hodgson was ten years old, born in this city.

JAPANESE MAYOR

EDMONSTON, Md., Aug. 8.—Kinjiro Matsuidaira, a Japanese born in the United States, has been elected mayor of this small town. He was unopposed in the balloting.

Nurse Tells How To Relieve Eczema

Lady had face disfigured with Eczema. Skin now clear.

Mrs. Wm. Campbell, a graduate nurse of Morden, Man., reports a very interesting experience she had recently with a distressing case of eczema. The patient was a lady who had suffered keenly both mentally and physically because of the way her face was disfigured and by the itching, burning sensations of the skin. She had become discouraged because doctors considered her case incurable.

Mrs. Campbell had known of similar cases and by patient persistent treatment was able to obtain complete relief and restore the natural beauty of the skin.

Mrs. Campbell writes:—"A patient under my care was so severely affected with eczema on her face that the doctors considered it incurable and could do nothing for it. I decided to try Dr. Chase's Ointment and never found anything like it for the first application stopped the itching. By continuing the use of the Ointment, the eczema was entirely removed and the complexion greatly improved. No one would ever know that my patient had previously been so disfigured by this annoying and torturing ailment."

Dr. Chase's Ointment is the recognized standard treatment for eczema. It should never be confused with ordinary salves for it is a medicinal ointment of proven merit and effectiveness. 60 cents a box, all dealers, or The Dr. A. W. Chase Medicine Co., Limited, Toronto.

FROST DANGER SAFELY PASSED

LOW TEMPERATURES FEARED ON EASTERN PRAIRIE DO NOT MATERIALIZE

Recent Frosts Occurred at Few Points and Little Injury Was Done Wheat There

WINNIPEG, Aug. 9.—Reports received this morning indicate that no frost occurred in Saskatchewan or Manitoba last night, despite predictions of colder weather, and warm sunshine is promised by the weather man for tomorrow.

Reports of frost on Monday morning in Saskatchewan sent to Winnipeg and Chicago grain exchanges, which caused a great flurry in these markets yesterday, were apparently greatly exaggerated. Frost occurred at a few points and damaged tender green garden stuff. It is too early to say whether damage to grain crops at these points has resulted. If there has been any damage, it is believed to have been negligible.

Influenced by more favorable reports of crop conditions, wheat declined on the Winnipeg exchange from 1 3-8 to 2 5-8 cents in the first hours of trading this morning.

The coolest spots in the West last night were Minnedosa, Man., and Regina, Sask., where thirty-six degrees was registered. Alberta was quite warm and the official forecast for today and Wednesday for all three Provinces is very favorable, promising moderate winds and mostly fair and warmer conditions.

POSTMASTER MISSING

FERNIE, B.C., Aug. 9.—Gerald Monyihan, postmaster at Galloway, thirty miles west of here, according to reports received at district headquarters of the Provincial Police here, has been missing since August 3, and a district-wide search is being made for him. He was last seen about noon by a rancher living near Galloway.

An investigation at his quarters by the police disclosed as far as could be observed that everything was in order. The postoffice safe door was closed but not locked. The contents of the safe were not disturbed, and it was locked pending arrival of postal authorities from Calgary.

Monyihan is a single man, about forty-five years of age, and has resided at Galloway for a long time. He was also watchman for the A. Macdonald Sawmill at Galloway.

Editor Who Died In Mountain Fall

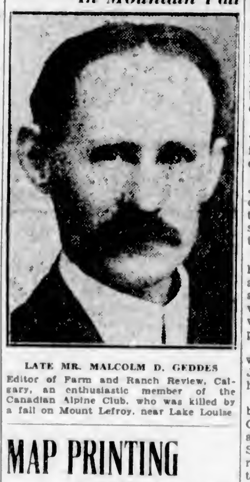

LATE MR. MALCOLM D. GEDDES

Editor of Farm and Ranch Review, Calgary, an enthusiastic member of the Canadian Alpine Club, who was killed by a fall on Mount Lefroy, near Lake Louise.

MAP PRINTING DIFFICULT JOB

Hard to Get Various Colors in Place as Change in Weather Will Shrink Paper

One of the principal map making establishments of the Dominion Government is the Topographical Survey, Department of the Interior, at Ottawa, where are prepared and published topographic maps covering widely scattered portions of this Dominion. In publishing a new map all available information of the country is, of course, secured, and where some of this has been obtained by other survey organizations, credit is given in the publishing note.

The printing of a map involves several processes. It must first be drawn on good paper, preferably backed so as not to stretch or shrink with changes of weather of moisture. If more than one color is to be used in the printing, a separate sheet is drawn for the information represented by each color. These sheets are then photographed and the negatives printed on zinc plates, or in some cases on lithographic stones. These plates or stones are put in the printing press and the map is printed from them.

Where more than one color is used, the map has to be run through the press for each color and it is very important that the sheets fit the plates correctly so as to get the additional colors on the map in their proper places. For instance, main highways are usually printed in red, on the map these red lines must be exactly in the right places. So also for the blue color in which water features are shown and the brown for contours or form lines.

Herein lies the chief difficulty in printing maps in colors. Where an issue of several thousand copies is being run, it is necessary to print all the copies in one color at a time, and while these are drying the ink is washed off the press and the next color got ready. If the weather changes, especially if the air gets damp, the sheets of paper stretch or shrink and trouble is encountered in making the next color fit exactly where it should.

A list of the maps, plans, and publications of this organization may be obtained upon application, from the Topographical Survey, Department of the Interior, Ottawa.

Mrs. Jones gave what is called a "White Elephant Party," that is, everybody was to bring something of little use, and yet too useful to be thrown away. Six women turned up with their husbands.

Veteran of First Battle of the Marne

Eloise, Historic Taxicab, Which Took Part in the Famous Rush of General Galieni's Army at the First Battle of the Marne, Now Returning to Paris.

MR. JOHN JONES DIES SUDDENLY

Was Formerly Active in Business Circles Here—Lover of Horses

The death of Mr. John Jones yesterday at his home on Blanshard Street, removes one of the old-time residents of the city of Victoria. For more than fifty years almost continuously Mr. Jones had made his home in this city. For the past ten years or more he had lived retired from active business, and had not come in contact with the newer arrivals here, but to all the older residents he was well known and always popular.

Born in York, close to Toronto, on July 11, 1849, he lived in Ontario during his earlier years. In 1875 he came to the city, making the trip by way of the Panama Isthmus. Ever since, with the exception of about a year spent in the Klondike in the early days of the rush there, he has been a resident of the city. He went to the Yukon in 1898.

Mr. Jones, who had been brought up in the East to be a good judge of horses, went into the livery business here in the early days in a partnership known as Jones and McNeill. This line of business was followed by him for a number of years, and at that time, when the automobile had not come into its place, Mr. Jones carried on quite a large business in the line of dealing in horses. He was the first one to bring a carload of horses over the C.P.R. to Victoria.

He was also connected with the work of distributing pedigreed stock in this Province among the breeders.

At one time in the early days Mr. Jones was associated with The Colonist in the capacity of handling the distribution of the paper to the subscribers. This was carried out in those early days on horseback.

For the past few years, however, he has been failing in health, but although he had reached the rather advanced age of seventy-eight, there was nothing to indicate that his end was near. Taken suddenly ill, he passed away yesterday forenoon.

Mr. Jones is survived by his widow, who is a sister of Mr. Stephen Jones, of the Dominion Hotel. He had no family.

Of his immediate relatives, a brother, Robert Jones, resides in Clinton, Ont.; two brothers, Edward and George Albert, are residents of Saanich; Mrs. Cochrane, a sister, resides in this city; and another sister, Mrs. Glew, lives in Clinton, Ont.

The funeral will be held on Thursday afternoon from the B.C. Funeral Parlors, the service being conducted by Rev. F. H. Fatt.

Beauty Contest Suit Comes to Conclusion

VANCOUVER, Aug. 9.—Finis has been written to an action by Joseph J. Diamond, to recover an automobile coupe awarded Miss Velma Rogers, as winner of a beauty contest conducted here under the auspices of Canadian Legion celebration and Canadian Legion of the British Empire Service League.

Following an order, a week ago, of Mr. Justice Morrison that the motor car should be sold to satisfy a lien of Miss Rogers' lawyer, F. A. McDiarmid, for his costs, and that the balance should be paid into court to abide the result of Diamond's claim, Diamond has discontinued the action.

Notice of discontinuance has been filed by his solicitor, A. H. Fleishman, who announced that the suit has been settled on the basis of payment of Mr. McDiarmid's costs and the retention of the automobile by Diamond.

Eminent Visitors

BANFF SPRINGS HOTEL, Alta., Aug. 9.—Prominent guests staying at Banff Springs Hotel include Lord Wavertree, of London, England, accompanied by his daughter, the Hon. Mary Hall Walker, and Mrs. A. A. M. Dow, who will also spend a few days at the Chateau Lake Louise. Mr. Eugene Lafleur, K.C., of Montreal, accompanied by his daughter, Miss Violet Lafleur, who are spending ten days at Banff Springs, and also visit at Lake Louise and the Okanagan Valley before returning to Montreal, at the end of August.

Mr. Herbert Speyer, Professor of the University of Brussels, Belgium, and Mrs. Speyer, who arrived at Quebec on the Empress of Australia on July 30, will spend a fortnight at Banff Springs Hotel.

Mr. and Mrs. J. F. B. Kittson, of London, England, who have been spending some time in Calgary, staying at the Palliser Hotel, where Mr. Kittson has been representin[g] the Marquis of Angelesey's oil in[terests], are now staying at Ba[nff] Springs Hotel.

Conservative Picnic, Wednes[day] August 17. Magnificent tomb[ola] 100 prizes. Get in and take h[ome] a bunch. 10 cents a ticket.

Much to Be Done To Better Health In Public Schools

TORONTO, Aug. 9.—In addressing the health section of the World Federation of Education Association here yesterday, Miss Charlotte Whitton, of Ottawa, pointed out that there were a million and a half Canadian children in the publicly-controlled elementary schools, but that there were only fifty medical inspectors who spent their full time in the school life of Canada. There were about 500 school nurses doing school work as compared with sixty-eight thousand school teachers. She suggested the training of the parents in the rules of health, declaring that as the day of the synthetic baby or the beehive organization of society has not arrived yet, it is necessary to train parents.

FRENCH REVENUE SHOWS INCREASE

Amount Collected Exceeds Both Budget Estimate and Total for Same Period Last Year

French Government revenue from all sources in June, 1927, totaled 2,994,093,100 francs as against 3,256,073,000 francs during May. This amount includes neither the receipts of the postal administration, carried in a separate budget, nor the returns allocated to the autonomous sinking fund, which comprise those derived from the tobacco monopoly, the seven per cent first transfer tax and the inheritance tax. This fact, as well as the rise in prices and taxation, must be kept in mind when comparing the figures with those for preceding years.

Out of the above total, according to official figures received by the Bankers' Trust Company of New York from its French information service, exceptional resources amounted to 110,458,800 francs and returns from normal and permanent revenue to 2,883,634,300 francs as against respectively 3,147,207,700 in May, 1927, and 2,311,892,900 in June, 1926.

In addition to the above figures, the amounts collected under the so-called "Loucheur Law" of December 4, 1925, reached 7,771,000 francs and the receipts of the postal administration for June totaled 210,171,000 francs, or 17,345,000 less than estimates, but 12,296,000 francs more than receipts for June, 1926.

The total amount of revenue collected by the State during the first six months of 1927 from normal and permanent sources was 17,941,027,900 francs, or 741,839,000 francs more than budgetary estimates, and 4,449,613,200 more than for the corresponding period of 1926.

Irish Senate Passes Public Safety Bill

DUBLIN, Aug. 9.—The new Public Safety Bill, framed after the assassination of Vice-President Kevin O'Higgins, passed through its second reading of the Irish Free State Senate today by a vote of forty-one to seven. The bill, which calls for the death penalty for illegally carrying arms, has already been adopted by the Dail.

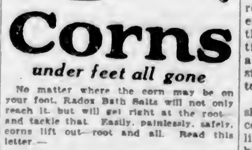

Corns under feet all gone

No matter where the corn may be on your foot, Radox Bath Salts will not only reach it, but will get right at the root and tackle that. Easily, painlessly, safely, corns lift out—root and all. Read this letter.—

"I have not been troubled with my feet since using Radox Bath Salts. My feet were so bad I did not know how to get about as they were covered underneath with corns. Since using Radox, by soaking the corns well, they all went. You can make any use you care to of my recommendation." P. J. O.

When you dip your feet in a footbath containing Radox Bath Salts, the dead skin of the corn combines with the Radox Salts to form a protein salt of the actual corn itself. This protein salt dissolves in the water, and so softens the corn that, after a few baths, it may be lifted out bodily. Radox does not affect the living skin, but dissolves the corn.

60c. Half Pound Pink Package

At your druggist's.

Radox Bath Salts

...your feet that "Kruschen Feeling"

...LE IMPORTERS: McGILLIVRAY BROS., LIMITED, TORONTO, ONT.

FRESH AIR FAILS TO PEOPLE FARMS

U.S. Department of Agriculture Plans to Carry Culture and Recreation Into Country

EAST LANSING, Mich., Aug. 9.—Increased time and money will be spent by the United States Department of Agriculture "to make farm life and farm homes sufficiently attractive to keep the best farmers in the rural communities." This is foreshadowed in a speech delivered by Secretary of Agriculture W. M. Jardine before the Country Life Conference here tonight.

Mr. Jardine discussed the increasing tendency for competent farmers to give up their farms and move to cities and towns. So long as this was not overdone it need not necessarily operate to the disadvantage of agriculture, Mr. Jardine thought, "so long as we have adequate production." But the movement of established farmers to urban life had many drawbacks, perhaps chief of which was the fact that incomes which should go to the development of rural communities were transferred to towns. When well-to-do farmers moved to town they generally did so to give themselves and their children the benefit of city standards of living and education.

Loss of surplus wealth led to a barren country life. To develop a fuller and richer rural life rural communities must be assisted to achieve the highest possible standard of living on the incomes, said the secretary.

SUPPORT PROMISED

"The Government has the legal authority to assist in research and educational work directed towards the development of rural life and the rural home. The Department of Agriculture stands firmly behind the promotion of such a programme," he added. "The farmer needs expert assistance just as city people need expert assistance in working out the principles of consumption. This need is one on the same level as the need for expert assistance in the principles of production and marketing. A plan to equip the country with the institutions of health and culture and facilities for education and entertainment deserves an application of brain power co-equal with the brain power applied through agricultural colleges and governmental agencies to achieve on the farm more efficient production and greater financial returns. The people of this country have been liberal in providing funds for the latter type of work. Is it not of equal importance that we develop an effective programme, properly financed, to get for the farmer those facilities for education, recreation and entertainment that he desires?"

Commenting that "it takes more than the songs of birds and fresh air to build the type of rural civilization we all want," Secretary Jardine went on to discuss practical plans for the improvement of farm life. "When the makers of apparatus and appliances start out to improve the conveniences of the farm homes they must invent things adapted to the conditions which surround the farm home. There must be heating plants, kitchen facilities for lighting, cooking and the disposal of sewage, and radio sets adapted to farm use. This is not impossible. I have talked with men engaged in these industries, and they believe the thing can be done. The demand and the market is waiting for the leader who will get back of the idea and work it out."

GIVES SUMMARY

Mr. Jardine summarized the things required to make farm life more attractive: Improved facilities at home, better education, entertainment and variety, community relations, bigger returns for labor expended, and added: "Further than this, however, the whole question of farm taxation is involved—a question that has got to be studied sincerely and adequately if we are to have the right sort of rural life."

Mr. Jardine quoted statistics to show that from 1880, when 71 per cent of United States population lived on farms, the rural dwellers had diminished until only 28,000,000 people in this country lived in communities of less than 2,500 population. In the last twelve months the farm population of this country lost 649,000 persons.

Chinese Northerners Defeat Southerners

SHANGHAI, Aug. 9.—Reports from reliable sources indicate that General Chiang Kai Shek, head of the Nanking Nationalists, has suffered a severe check at the hands of the Northern troops in the neighborhood of Pengpu, Anhwei Province. Seven thousand casualties were suffered by his troops, the reports say, and one thousand wounded have already arrived at Pukow, across the Yangtse River from Nanking.

The New Afternoon Gowns

FROCKS with an irrisistible style appeal—frocks with an air of newness in every line—with a score of dainty trimming details and color effects to command your interest and approval. Prices from

$29.50

728-730 Yates Street Phone 3983

Scurrah's LIMITED

A Victoria-Made Furnace Saves You Money

Before you decide the furnace question, come and let us show you how much you save by buying an Albion Victoria-made furnace. Prices, including installaton, from **$100**

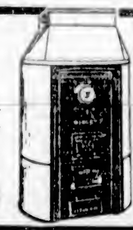

ALBION STOVE WORKS

2101 Government Street (Cor. Pembroke) Phone 91

LOCAL GOAT SHOW PROMISES TO BE FEATURE OF FAIR

Final arrangements are being made for an attractive goat show this year. A working picnic will be held in the goat building at the Willows this afternoon at 2 o'clock, when all local members are expected to bring tools for the necessary work, as well as their picnic baskets. Extensive improvements have been made to the building, and although there were 150 goats shown at the exhibition last year, it is anticipated that there will be even a larger number of entries this time.

Mr. H. J. Pope will be caretaker and superintendent again this year, and Mrs. S. Carter, who had charge of the refreshment stall, has been re-appointed to that position. Mr. C. W. Newbury will check milk yields, while Miss Harvey and Mr. Hooper will assist the judges. Mr. T. Pearce will judge the amateur judging competition, and Messrs. W. Richards and W. L. Perrier, the children's milking competion.

Prospective exhibitors are reminded that the rules of the Agricultural Association will be strictly enforced, all entries must be made on or before August 13, and all goats must be on the grounds before noon on August 22.

Explosion in London Intended for "Joke"

LONDON, Aug. 9.—A bomb was exploded in the Aldwych Station of the underground railway at 10 o'clock this morning. No one was injured.

The bomb caused no damage. Some newspapers made a sensation of the explosion, connecting it with world-wide demonstrations over the Sacco-Vanzetti case, but official reports issued by the Underground Railway Company expressed belief that the explosion was the work of "a practical joker."

The statement by the railway company said a small can containing some sort of explosive mixture had been exploded in the lavatory of the Aldwych Station, causing considerable smoke but no damage. The explosion was not loud enough to be heard in the street outside the station.

As soon as the incident was reported to Bow Street, a detail of police hurried to the scene, gathered fragments of the bomb and began an investigation.

Logana Wine

Formerly known as Vin Soleil. A port-type wine made from the juice of freshly-picked ripe Loganberries grown in Saanich.

Quarts 50c Gallons $2.50

GROWERS WINE CO., LTD. Victoria, B.C.

In Bottles and Gallon Jars

This advertisement is not published or displayed by the Liquor Control Board or by the Government of British Columbia.

Thirty-Three Killed

LONDON, Aug. 9.—Thirty-three Chinese were killed and 150 injured today in the collapse of an open shelter, 450 feet long, says a Reuter dispatch from Shanghai. The building had a heavy tiled roof, but had no adequate foundation.

The structure was situated in the Chinese city on the border of the French concession and was used as a public market.

natural *Aroma*

—the pleasing fragrance of the best quality tobacco

Chesterfield

CIGARETTES

—now on sale in Canada—35c for 20

Last Chance for Apricots

Fifty Boxes Arriving Today, per box $1.95
B. C. Sugar, 100 lbs., $7.30. 20 lbs. $1.50
Economy Caps, dozen ..... 33¢ Certo, per bottle ..... 32¢

Keiller's Dundee Marmalade, 2 lb. glass jars ..... 57¢
Libby's Tomato Soup, tin, 10¢
Bovril, 16-oz. jars, regular $2.25, for $1.90

Cooked Ready-to-Eat Meats for Hot Days

Home-Cooked Ham, lb. ..... 60¢
English Polony, sliced, lb., 28¢
McLaren's Cheese, large pkts. for ..... 13¢
Home-Cooked Veal Loaf, per lb. ..... 33¢
Home-Cooked Ham Loaf, per lb. ..... 35¢
Domestic Shortening, lb., 18¢

Finest Alberta Butter, per lb., 41¢. 3 lbs. for $1.20

Butter Flake Wafers, regular 35c cartons ..... 27¢
Fresh Macaroon Snaps, regular 35c lb., 2 lbs. ..... 45¢

Red Spring Salmon, lb. 23¢ Kippered Salmon, lb. ..... 20¢

H. O. KIRKHAM & CO., LIMITED

Grocery Phones 178-179 — 612 Fort Street — Butcher and Provisions 5521-5520
Delivery Dept. 5522 — Fruits 5523 — Fish Dept. 5521

Entries for Provincial Exhibition Will Be Received August 8 to 13, Inclusive
Basement Sayward Bldg., Douglas Street
Entries Close August 13
W. H. MEARNS, Secretary

DENIS MOUNIE
GOLD LEAF
ESTAB. A.D. 1858
The Brandy with a Pedigree
Bottled in Cognac
This advertisement is not published or displayed by the Liquor Control Board or by the Government of British Columbia

Tax on Batteries

PHILADELPHIA, Aug. 9.—Federal Judge O. B. Dickinson, in an opinion today, held that storage batteries are not taxable as automobile accessories under the federal excise rate of five pet cent of the selling price.

The decision was considered of far-reaching importance to the automobile industry.

LIBERALS SET DATE FOR NOMINATING THEIR CANDIDATE

The Liberals of New Westminster have called a convention for Thursday evening for the purpose of nominating a candidate to contest that seat in the by-election which is pending, caused by the death of Dr. E. J. Rothwell. It is anticipated that the election will be brought on there at an early date, and in some political circles it is held to be the intention of the Government to treat the by-election as a testing out of the sentiment of the Province, in deciding what course shall be taken with respect to a general election.

While the name of Mr. David Whiteside, K.C., had been repeatedly used as a probable candidate on the Liberal side, it has more recently been announced that he was not willing to accept the nomination. Mayor A. Wells Grey seems to find the greatest favor at present at the likely candidate.

CUPID'S LIEUTENANT

LONDON, Aug. 8.—Thirty thousand marriage licences, including nineteen on parchment for royalty, were inscribed by Benjamin Bates Bull, who has just died at the age of eighty-one. Bull worked sixty-five years as chief clerk and sealer at the faculty office of the Archbishop of Canterbury in Doctors' Commons, E.C. Among the royal licences were those of the King and Queen, the Duke and Duchess of York, Princess Mary and Viscount Lascelles.

Quick, Satisfactory Results

Duplex buildings and apartments rent and sell quickly through our Want Ads.

No matter what season you are looking for a tenant, you will find one through our columns.

During the entire year interested people search our columns for whatever they want to buy. They know that our Want Ad columns are an unequaled sales medium.

The cost of a Want Ad is negligible, the results are prompt, profitable and satisfactory.

Colonist Want Ads
Phone 11

CIVIC SURVEY IS PLANNED

Standing Committee of City Council, Aided by Advisory Board, Is to Administer Staff

PENSION MEASURE EFFECTIVE DEC. 1

It is proposed to set up a civil service committee, consisting of three members of the City Council, one of whom shall be the Mayor, to be a standing committee of the Council, to deal with all applications for appointments, to be known as the Civil Service Committee, as a sequel to the coming into effect of municipal superannuation.

An advisory civil service board, to consist of four heads of departments, is to be selected, who will attend the meetings of the above committee, to assist and advise.

An independent survey by two competent persons, experienced in municipal affairs preferably, is to be made of the civic departments, to maks such decommendations as may be necessary.

Superannuation is to be effective from December 1, 1927.

The city solicitor is to prepare the necessary by-law, and the medical health officer is to be asked to prepare suitable standards of health and physical capacity for engagement and retirement of city employees.

Terms for bringing the Superannuation Act into operation were approved by the City Council last evening, among the principal ones being those summarized above.

OAK BAY FIXES FENCE MAXIMUM

No fence more than four feet in height may be built in Oak Bay on the street line or within twenty-five feet of the street line, as the result of a by-law passed by the Oak Bay Municipal Council last night.

The new fence by-law is designed to harmonize with the provisions of the proposed zoning by-law, which was practically passed through the committee stage last night. The prohibiting of high fences will add to the appearance of streets, it is believed. At distances greater than twenty-five feet from the street line, fences must not exceed seven feet in height, the by-law stipulates.

At a public meeting on September 12, the Oak Bay Council will hear the views of citizens on the provisions of the proposed zoning by-law.

PRICE OF COTTON ADVANCES SHARPLY

LONDON, Aug. 9.—An Exchange Telegraph dispatch from Cairo reports frenzied buying on the Alexandria Cotton Exchange today following receipt of the United States crop estimates. Prices advanced more than $5 a cwt. during the morning.

Dutch Imports From Canada Are Soaring

For the fiscal year ending March 31, 1927, the Netherlands was Canada's fifth best customer, writes Trades Commissioner A. B. Muddiman, Rotterdam, in the forthcoming issue of The Commercial Intelligence Journal. The exports from Canada show an increase of nearly $3,000,000 over the previous year (and were double those of 1925). The bulk of the so-called Dutch imports from Canada landed at Rotterdam, however, go up the Rhine to Germany and Switzerland. Some sixty-five per cent of the Canadian grain imported, valued at $19,601,233 in 1927, is re-exported and the largest part goes up the river. About seventy per cent of the Canadian wheat, forty per cent of the barley, fifty per cent of the oats and thirty per cent of the rye, also go up the Rhine. The whole imports of Canadian asbestos are re-exported to the Rhine, with a part to Switzerland.

Kansas Musician Is Guest of U.S. Consul

Among the numerous visitors from south of the line who are in the city this week are: Mr. and Mrs. Ralph Roth, of Russell, Kansas, who will be the guests of the American consul, Mr. George Bucklin, and Mrs. Bucklin, "The Oaks," Oak Bay Avenue, for the next few weeks.

Mr. Roth is a talented musician, having won the Kansas State medal for composition two or three years ago in open competition. Not only is he a writer of pianoforte composition and songs, but he is an accomplished pianist, and frequently appears on the concert platform. As a soldier with the American forces stationed in France during the war, Mr. Roth spent most of his leave with Mr. and Mrs. Bucklin, who were then living at Bordeaux, in connection with Mr. Bucklin's duties as United States consul there at that time.

Announcements

Anchorage Tea Gardens, Brentwood Bay. Good fishing; power boats and fishing tackle for hire; afternoon tea; home-cooking service. Phone 25MO.

Beautiful Gladioli Exhibition—Garden party, 638 Elliott Street, aid of Bishop Cridge Memorial, Thursday afternoon, August 11; Admission 10 cents.

New Tea Rooms, 818 Fort Street. Chicken dinners; raspberry and new apple pie. Special afternoon tea.

Make Your Own Jelly and other products. Pure loganberry juice, produced by Brentwood Products. Phone Keating 29.

English Crepe Rubber Soles attached by F. C. Sheriff, 1031 Cook Street.

Dr. Hugh Clarke, Dentist, Central Bldg. Phone 1588 for appointment.

The Beehive—Men's English wool socks, 50c; ladies' sports hose, 95c.

Under the Clock

Authority was given by the City Council last evening for the following securities to be purchased from Ames & Co. for sinking fund investment: £700 City of Victoria 4½ per cent stock, due February 1, 1962, at 89.56 and accrued interest, yield 5.15 per cent; £366 City of Victoria 4 per cent stock, due February 1, 1962, at 81.53 and accrued interest, yield 5.15 per cent; and £2,000 City of Victoria 5 per cent's, due July 21, 1945, at 98.25, yield 5.15 per cent.

Authority has been given by the City Council to remove the house at 1031 Verrinder Avenue, as dilapidated.

To give a better water service to the Industrial Reserve, a twelve-inch main will be laid down Johnson Street at a cost of from $12,000 to $15,000. This will connect with the six-inch main near the railway crossing. Tenders will be invited for the necessary pipe, and when this is secured the water commissioner has been authorized to proceed with the necessary installation.

With the Ex-Service Organizations
In Victoria and District

VETERANS OF FRANCE

The monthly meeting of the Veterans of France will be held in the club rooms tomorrow evening at 8:30 o'clock. Business of an important nature will be brought forward, and it is hoped that all members will make a special effort to attend.

CITIZENSHIP MAY BECOME FORFEITED

SEATTLE, Aug. 9.—Declaring that he would push a bill "to define and delimit citizenship" through the next Congress, Chairman Albert Johnson, of the House immigration and naturalization committee, explained today that it would be directed against naturalized citizens who failed to show true allegiance to their adopted nationality.

Johnson's committee, which is working upon the bill, has the support of the Department of State and the Department of Labor, he said.

Under this law, "naturalized citizens, who, after swearing allegiance to the United States, support any other Government, would be deprived of their naturalization."

Communists and political radicals, especially propagandists, would also be liable to loss of their citizenship.

"The Sacco-Vanzetti demonstrators are even now liable to deportation under the 1919 Act, which provides for deportation for holding anarchistic and Communistic opinions," said the congressman.

Southern Alberta Crop Threshing Out Well

LETHBRIDGE, Aug. 9.—The Southern Alberta Winter wheat harvest is underway. W. Giffin, northeast of Lethbridge, has a fifty-acre field in stook. D. R. Easter, west of Lethbridge, started cutting a 400-acre field on Monday. The first Winter rye deliveries have been made at Taber and Fincastle elevators from the Ott and Peterson farms near Taber. The crops are threshing out well, the samples of grain running fifty-eight pounds to the bushel. Rye threshing will be general in Southeastern Alberta next week, while Winter wheat cutting will be general by the end of this week. Winter wheat is a heavy crop, and a larger acreage than for the past ten years will be sown by Southern Alberta farmers on Summer fallow this Fall.

City Gives Money

WINDSOR, Ont., Aug. 9.—Windsor's civic finance committee tonight voted $10,000 toward the cost of the plane which "Duke" Schiller and Phil Wood, local manufacturer, will attempt to fly from this city to Windsor, England.

To Speak Tonight

Dr. Arthur F. Barton will deliver a popular health lecture this evening at 8 o'clock in the New Thought Temple. The title of the lecture will be "The Cause of All Disease," and is free to the public.

CANADIAN NATIONAL RAILWAYS

Fast Service Vancouver to Toronto

"The Confederation" leaves Vancouver daily at 9:30 a.m. for Toronto, running via Kamloops, Jasper National Park, Edmonton, Saskatoon, Regina, Brandon and Winnipeg, carrying standard and tourist sleeping cars, dining car and drawing-room compartment, library-observation car equipped with radio. All equipment has been specially built for this train and is of all-steel construction.

Direct connection is made at Winnipeg for St. Paul, Minneapolis, and also at Toronto with all morning trains from that city.

"Continental Limited"

Leaves Vancouver daily at 9:50 p.m. for Montreal, carrying all-steel equipment, including sleepers and observation car equipped with radio.

Through standard sleeper carried on this train from Vancouver to Chicago.

Tickets issued and baggage checked through from Victoria.

City Ticket Office, 911 Government Street, telephone 1242.

CANADIAN NATIONAL STEAMSHIPS

ss. Prince George or Prince Rupert leaves Vancouver every Monday at 8:00 p.m., running through to Skagway, calling at Powell River, Ocean Falls, Prince Rupert, Ketchikan and Juneau. (Wrangell southbound only).

Ss. Prince Rupert or Prince George leaves Vancouver every Wednesday at 8:00 p.m. for Powell River, Ocean Falls, Prince Rupert, Anyox, Stewart, B.C., and Hyder, Alaska.

Ss. Prince Charles leaves Vancouver every Saturday at 8.00 p.m. for Prince Rupert, Anyox, Stewart and Graham Island points.

Ss. Prince John leaves Vancouver every Saturday at 4:00 p.m., making South Queen Charlotte Island calls.

Tickets issued and baggage checked through from Victoria.

City Ticket Office, 911 Government Street, telephone 1242.

GLADIOLI DISPLAY AT HISTORIC HOME

Unusually Fine Exhibition to Be Shown Tomorrow at Old Helmcken Residence

A generous donation has been made to the Bishop Cridge Memorial Building fund by Mr. Duncan D. McTavish, who has given a rare collection of gladioli grown at "Breeze Hill Glad Garden," corner of Lansdowne Road and Foul Bay Road, for an exhibition which is to take place tomorrow in connection with the garden fete which is being held at the old Helmcken home, 638 Elliot Street, lent for the occasion by Mrs. Edith L. Higgins. The history of these old grounds dates back to 1852.

The Ladies' Guild of the Church of Our Lord, Reformed Episcopal, will be the hostesses for the afternoon, and there will be many attractions other than the beautiful gladioli display. Delicious afternoon tea will be served in the shade of the old oak trees. There will also be ice cream, home-made candies and other dainties. A cake-guessing contest will be held.

The fete will be opened at 3 o'clock, and continue until 6.

Rise in Cotton Causes Close of Manchester Mills

MANCHESTER, Eng., Aug. 9.—Business on the Manchester Cotton Exchange was practically at a standstill today, owing to a sudden rise in prices following reports of the United States crop estimate. The big rise in prices came simultaneously with a decision of the Federation of Master Cotton Spinners Associations to recommend that all mills using American cotton close for a week, in addition to the usual holidays before September 10. This decision was carried by an enormous majority.

Actress, Model and Aviatrix At Age of 14

MONTREAL, Aug. 9.—To be a film actress, a famous artist's model and an air pilot by the time one is fourteen years old is quite beyond the wildest dreams of the average girl, but little Miss Lillian Dawson has a record of achievement which many an older member of her sex might envy.

Passing through Montreal with the other members of the pilgrimage to Lourdes, she seemed just an unaffected little shoolgirl with bobbed blonde hair, simply dressed as befits her age, and quite as enthusiastic about flying and acting as in a former generation girls were about their dolls. She is an honorary pilot and member of the Pittsburgh Aero Club, and has been flying since she was three years of age, and at Roger's Field, near Pittsburgh, it is almost an everyday sight to behold her in a little Waco or "Jenny" plane skimming the blue heights above. She expects to fly over Rome with Pinedo.

Miss Dawson has already played in education films. She will take part in the "Story of the Lady of Lourdes" film as Jeanne, the friend of Bernadette. Lillian Dawson won for herself the name of "America's Liberty Bond Baby," and served as model to Charles Dana Gibson for his Liberty Bond poster.

Seed Grading System Of Canada Approved

Commerce in seeds in Canada is conducted on a basis of legally defined grades, and the quality of seed sold must conform to prescribed grade definitions. This involves responsible duties for the inspectors of the Dominion Seed Branch, Department of Agriculture, who grade all agricultural seed and a large part of the field root and garden vegetable seeds required for domestic use and for export. According to the latest annual report of the Minister of Agriculture, 32,617 control samples were examined and graded at the laboratory points during the fiscal year 1925-1926. The total quantity of seed represented by these samples amounted to several million bushels. That the system followed in this country is sound is shown by the recognition given on foreign markets to Canadian seed offered under official sale and grade names.

Fort Lennox Is Rich In Historic Interest

Among the historic memorials of Canada that have been from time to time placed under the care of the Canadian National Parks Branch of the Department of the Interior there is none richer in historic interest or more charmingly situated than the massive old fortress, Fort Lennox, that stands in quiet dignity on the southern end of Ile aux Noix in the Richelieu River, in the Province of Quebec. This fortress was erected by the British military authorities in the early part of the nineteenth century and since its abandonment as a military post in 1869 has been visited by increasing numbers of tourists each year.

To Sell Secrets

HOECHST, Germany, Aug. 9.—Three employees of the German dye trust are alleged by the police to have been caught in an attempt to sell the manufacturing secrets of certain products to English interests.

The police say they found the formula hidden in the men's socks.

Suspect Arrested

PRESQUE ISLE, Maine, Aug. 9.—John Cox, of Bath, N.B., arrested here and taken to Woodstock, N.B., will be given a preliminary hearing before Magistrate Bramley at Bath, Friday, on a charge of murder. Sheriff Tompkins, of Carleton County, N.B., stated today. He is alleged to have poisoned Cornelius Cox his uncle, an elderly man, who was ill and was being cared for by him. The uncle, who willed his property to the accused relative, died very suddenly recently, and at interment certain circumstances aroused a suspicion of foul play.

City & District

Firemen's Band—A concert will be rendered by the band at the Provincial Royal Jubilee Hospital Wednesday evening at 7.30 o'clock.

Saanich Council—The Council and Board of Saanich School Trustees will hold separate meetings at Royal Oak Municipal Hall this evening.

W.C.T.U. Picnic—The district W.C.T.U. will hold a basket picnic for the members of the local union tomorrow afternoon at the Japanese tea gardens, the Gorge.

First Flour Mill—Preservation as an historic monument of the old flour mill at Craigflower, the first structure of its kind in British Columbia, is being considered by the executive of the Kiwanis Club.

Bishop Travels by Air—A cablegram was received yesterday by Mrs. Rowe, of Gordon Head, from Bishop P. T. Rowe, of Alaska, telling her that he had flown from Nome to Point Hope and return, a distance of about 500 miles. In the thirty-two years of the Bishop's work this is the first time he has traveled by air.

Wins Scholarship—Lieut. Charles Goodeve, of Winnipeg, recently at Esquimalt for training in connection with the Canadian Royal Naval Reserve, has won a scholarship, one of three awarded to Canadian students, dating from 1851, and tenable at the University College, London, England. He is a graduate in science of Manitoba University.

Wants Interior Roads—Mr. Kenneth Campbell, of Nelson, former member for that riding in the Provincial Legislature, is in the city for the purpose of urging upon the Public Works Department road construction in his district. One of the roads that is being urged is from Kuskamnook to Kootenay Landing so as to take care of the increased number of automobiles that would utilize it.

MONOGAMY COSTLY TO TURK PEASANT

Wives Cheapest Labor Under Old Law—Few City Dwellers Polygamists

ANGORA, Aug. 9.—The once polygamous Turkish peasant is going to lose money by having fewer wives under Kemal Pasha's modernized standard of marriage and morals. The adage that "two can live more cheaply than one," was perhaps true only in the land of the Turks.

Peasant wives, even the men agree, do more work than the men. They do the housework, and the farm work and anything else. They get the cup of strong, black, sugary coffee for their lord by the time he gets up shortly before sunrise, they-out-labor him in the fields, serve him at dinner and altogether put in more and harder hours each day than he does.

Wives, in a word, are cheap labor for the Turkish peasant. Those who have a good supply may keep them under the new laws, but the code says there may be no more polygamous marriages.

Each of these wives, even in peasant poverty, is supposed to have her own home, at least a corner of the house to herself. Long custom, religious influence and the approval of all wives for the addition of a new one, generally eliminated jealousy from the home.

One reason for taking a new wife by either rich or poor was the desire for children, particularly sons. If the first wife or wives did not meet this requirement it was customary for them to make room for someone else.

Plural marriages, however, have been by no means general, contrary to ancient belief abroad. The well-stocked harem was something known to few. Few city dwellers who had to earn their livings had more than one wife.

Winnipeg Women Send Flag to Coolidge

WINNIPEG, Aug. 9.—Winnipeg women have sent a large silk handmade Canadian flag, to be presented as a gift from them to President Coolidge, upon the arrival of the 175 citizens of this city who have gone on a goodwill visit to President Coolidge, in the Blackhill district of South Dakota, at the express wish of President Coolidge. The party includes Mayor Ralph Webb, Premier Bracken and President Rumford, of the American Women's Club.

The presentation of the handsome flag will take place immediately after the President has received them in Rapid City.

British Railwaymen Promise Not to Steal

CARLISLE, England, Aug. 8.—More than 700,000 railwaymen have given pledges not to steal goods conveyed on the four British railway groups. J. H. Thomas, M.P., secretary of the National Union of Railwaymen, received a pledge at the annual conference of the union held here. Thefts from railway cars the last year amounted to $1,250,000.

Resinol has earned its place in every home

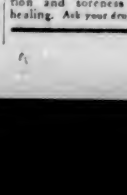

Burns, scalds, scratches, chafing, sores, little patches of itching rash and even the more stubborn forms of eczema are so quickly relieved by Resinol Ointment that every housewife should keep a jar convenient for quick application.

Daily in thousands of homes it proves itself invaluable for the many hurts or ills to which the skin is subject, because it stops itching and smarting almost instantly, allays inflammation and soreness and hastens the healing. Ask your druggist for Resinol.

Incomparable Value!

The "CANADA"

$375 On Convenient Terms

Refined in its case architecture and satisfying to the utmost degree its musical brilliance, the Canada piano is unquestionably pianoforte value supreme. We invite you to see the newest Canada piano models in our showrooms today.

Fletcher Bros. (VICTORIA) LIMITED
1110 Douglas Street

No! We Will Not

sell any make or quality of Running Shoe that we cannot guarantee to the hilt. We don't buy aged or second quality. That's what makes our low prices all the more remarkable.

75c for the Brown Canvas Sandals, 5 to 10½. $1.19 for the Boys' Brown Shoes; all sizes, 11 to 5.

1321 DOUGLAS ST. STEWART THE SHOE MAN

A Wilted Collar Means a Wilted Disposition—Keep Fresh with a Fan

Phone for a Fan to

Hawkins & Hayward
Electrical Quality and Service Store
1121 Douglas Street, Corner View

Dress Suits to Order, $40

$15 SAVED ON A SUIT

That's a big saving, but you can do it here at our sale NOW. See our lovely new Fall patterns and, above all, remember we guarantee fit or refund your money

NOTE THESE BIG REDUCTIONS
Reg. 140 for ..... $30 Reg. 180 for $40
Reg. 145 for $35

Charlie Hope
1434 Government Street Phone 2689

FIFTY THOUSAND FEET CULL BOARDS AND SHIPLAP
$5.00 Per M. in Yard, Cash
Mixed Width, Random Length

Canadian Puget Sound Lumber and Timber Co. Ltd.
Phone 7060

COAL BOUGHT NOW IS HEAT INSURANCE

Order a Couple of Tons of Next Winter's Coal Now

Later on you'll be glad you spread this expense over most of the year.

J. E. PAINTER & SONS
617 Cormorant St. Phone 536

Plant Now for Winter
Cabbage, Cauliflower, Broccoli, Brussels Sprouts, Celery, Plants, etc.
SAVORY'S
1421 Douglas Street Phone 1924

The Outlet Store
1110 GOVERNMENT ST.
Next to Royal Bank
Bargains in Boots. Bargains in Army Goods. Hats. Furnishings. British-Manufactured Goods.
SPECIAL TODAY $3.00 Hats 98c

Fisher Body Company Injunction Refused

CLEVELAND, Aug. 9.—An application of three minority stockholders of the Fisher Body Ohio Company for an injunction to prevent the sale of the company to the General Motors Corporation was denied here late today by Judge Harrison W. Ewing in common pleas court.

Band in Halifax

Of the Victoria Navy League Sea Cadets' Band, during its appearance in Halifax, the press of that city said:

"Enjoying the distinction of being the only organization of its kind to be accorded the honor of a welcome by King George, the Sea Cadet Band of Victoria, B.C., composed of twenty-nine musicians, is back in Canada after a more than successful tour in England. Their popularity was established from the time they landed in that country, their fine appearance auguring well for their ability, and when the time came for them to play, their audience was completely captivated. A wonderful band of young musicians, and now they are coming to entertain lovers of band music in this city."

KIWANIS PICNIC

The picnic scheduled to be held today at Mount Douglas Park has been postponed because of other conflicting attractions.

MIXED BATHING BANNED

BUDAPEST, Aug. 9.—Mixed bathing is under the ban here. The newly completed Kaiser swimming pool was to have been opened to men and women, but the Archbishop of Budapest, upon the protest of Bible teachers forbade mixed bathing on moral grounds.

Mr. Dingman Dies

TORONTO, Ont., Aug. 9.—Toronto friends have been informed of the death on Tuesday last at Winterhaven, Fla., of Dougall Dingman, formerly a well known Toronto business man. He was the founder of the Dingman Soap Company, which was afterward incorporated as the Pugsley, Dingman Company, and took a prominent part in the early stages of the electrical development of Toronto.

COLDS IN THE HEAD INFLUENZA LA GRIPPE
Relieved in a night by
GRIP-FIX
IN CAPSULE FORM
Formula—Aspirin, Phenacetine, Quinine, Salol, Caffein, Cascara and Camphor Monobromate—but what your physician would use.
At All Druggists 35¢ BOX
THE VANCOUVER DRUG CO., LTD., Special Agents.

Royal British Visitors Take East by Storm

ROYAL PARTY AND PREMIER BALDWIN AT DOMINION CAPITAL

The Royal Party Were Guests at Canada's Capital. They Were Accorded a Rousing Welcome. Rt. Hon. Stanley Baldwin and Mrs. Baldwin Are Seen at the Left on Their Arrival at Ottawa. Prince George (Left), H.R.H. the Prince of Wales (Centre) and Premier Mackenzie King (Right) Were Snapped Just After They Reached the City, to Which Neither Prince Is a Stranger.

A SERIOUS STUDY OF PRINCE AND BROTHER

An Unusualy Serious Study of the Royal Brothers in "Civies" Taken on Their Arrival in Canada.

NOT FIRST MEETING OF PRIME MINISTERS

Premier King and Premier Baldwin Have Met Before, but This Is the First Time on Canadian Soil. Baldwin Was in Canada Thirty-Seven Years Ago.

H.R.H. APPEARS WEARING HIGHLANDERS' UNIFORM

The City Hall setting at Montreal for the reception of the Prince of Wales was enriched by the robes and uniforms of office. Mayor Mederic Martin appeared in his purple velvet robe of office. To the left of Mayor Martin in the picture above is the G.O.C. of M.D. No. 4, Brigadier-General W. B. M. King. His Royal Highness wears the Highlanders uniform in which he first appeared on arrival at Quebec.

CANADIAN SINGER WINS ROYAL RECOGNITION

Miss Jean Gordon, Canadian member of the Metropolitan Opera Company of New York, who was a favorite of the Prince of Wales on the voyage across the Atlantic. She charmed the heir to the throne with her beautiful voice on several occasions and was frequently seen in his company.

MEETS WAR-TIME ACQUAINTANCE AT QUEBEC

The Prince Met an Old War Chum at Quebec in Major Archambault, Commanding the Guard of Honor of the 22nd French-Canadian Regiment.

ON THEIR WAY WESTWARD THROUGH CANADA

Premier Baldwin and Mrs. Baldwin Leaving Quebec for Montreal on Their Way Westward Through Canada.

WORSHIP AT CANADA'S OLDEST CATHEDRAL

Leaving Canada's Oldest Cathedral at Quebec, Where the Prince of Wales, Prince George and Premier Baldwin Worshipped. Right Rev. Lennox Williams, Bishop of Quebec, Was Assisted in Conducting the Service by Venerable Archdeacon Scott.

ENJOYING A CONVERSATION WITH THE PRINCE

Among Those Who Were Honored by a Brief Conversation With the Prince of Wales at "Braeside," Senator McDougald's Home at Montreal, Was Hon. Marguerite Shaughnessy, Seen Above in Conversation With the Prince.

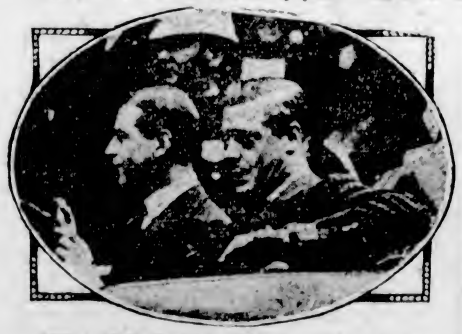

FIND A WAY THROUGH HAPPY QUEBEC CROWD

The Royal Brothers Are Shown Pushing Their Way Through the Cheering Crowds of Quebec on the Afternoon of Their Arrival.

A close-up of Prince George at Quebec, in sports togs.

KANSAS RETURNS TO CIGARETTE SMOKING

TOPEKA, Kansas, Aug. 9.—Kansas has been buying cigarettes legally for several weeks, and now it can advertise them in its newspapers. The State Supreme Court has ruled that advertising of cigarettes in the State could not be prohibited, and declared invalid that section of the new law legalizing their sale which sought to prohibit the advertising of them.

PARIS LAWYERS ARTISTS

PARIS, Aug 9. — Paris lawyers have their own art salon. Premier Poincare, formerly head of the bar association, inaugurated the display in which critics have found much to praise. Both men and women lawyers who paint are numerous, and a few are sculptors.

Conservative Picnic, Wednesday, August 17. Come and see a real love feast and meet all your choicest friends. They will all be there.

Highbrow Auto Camp

LAKE FOREST, Ill., Aug. 9.—When a family of tourists pitched camp for the night on a green lawn here they were accosted by the police.

"Who told you this was a camping ground?" the officers asked.

"The sign says so," replied the head of the family.

The officers looked at the sign.

"Campus, Lake Forest University."

LECTURER WILL SPEAK HERE

MR. KENNETH LINDSAY WILL DISCUSS OUTLOOK IN GREAT BRITAIN

Has Twice Been Candidate for British House of Commons—Served in Great War

When Miss Margaret Clay returned from her recent trip East, she brought back the news that Mr. Kenneth Lindsay, B.A., of London, England, was teaching at the Summer School at the University of British Columbia, and a strongly-urged suggestion from Miss Helen Stewart, former city librarian, who had met Mr. Lindsay in New York, that if he could be secured to lecture in Victoria, the opportunity of hearing him should not be missed.

This suggestion has been acted on by the University Extension Association and arrangements have been made for Mr. Lindsay to speak at the Girls' Central School on Monday, August 22, on "The Outlook in Great Britain, Industrial and Political."

Mr. Lindsay served in the Great War, enlisting as a private, and later becoming commissioned, and was wounded in France. On his return to England he founded the "Blighty League," an organization of ex-soldiers, to work for peace and industrial democracy in post-war.

The years 1919-22 he spent as a student at Oxford, taking his B.A. in the History Honors School, and in the Winter of 1922-23 he visited the United States as a member of the Oxford Union Debating team.

On his return to England he took up residence under the Barnett Fellowship at Toynbee Hall, London, one of the greatest and best-known social settlements, and in 1924, having associated himself with the Labor Party, he was selected to contest Oxford at a bye-election, the first Labor candidate nominated there, and in the general election he was candidate for Harrow, again being the first Labor candidate. In 1924 he was elected councillor in Stepney, and in 1926 became chairman of the Stepney Board of Guardians.

He is author of a book on "Social Progress and Educational Wastes," to which Viscount Haldane wrote an introduction.

From these experiences, Mr. Lindsay will speak with some authority, and all who attend this lecture on August 22 are assured an instructive evening. Like all meetings of the University Extension Association, this meeting is open to all, and no admission fee is charged, a collection being taken to defray expenses.

PROSPECT LAKE HOUSE BURNED

Fire Sets Grass and Underbrush in a Blaze That Is Hard to Control

Fire breaking out at 10:20 o'clock yesterday morning destroyed the residence of Mr. John Hall at Prospect Lake and set grass and underbrush in the neighborhood in a blaze that was not brought under control until 4 o'clock in the afternoon.

Mrs. Hall left for the city early in the morning, after which Mr. Hall went to the garage on his property. On his return to the house, he opened the kitchen door and was met by clouds of smoke and flame. By the time the Saanich fire apparatus arrived on the scene the fire had gained such headway that the house was nearly consumed and the surroundings were blazing with a fierce heat. A stiff battle ensued, in which firemen and Prospect Lake residents were finally successful in gaining control.

The contents of the house were lost. The cause of the blaze has not been determined.

GENERAL LESSARD BURIED YESTERDAY

TORONTO, Aug. 9.—With full military honors and followed to the graveside by a distinguished and representative gathering of Canadian military men, Major General Francois Louis Lessard, veteran of the Northwest Rebellion and the South African War, and for many years a prominent figure in Canadian military circles, was buried in Mount Hope Cemetery here today.

Better Quality Plates

By keeping abreast of the times in dental practice we strive continually to make better quality plates. Yet, withal, you save from

$15

DR. COULTAS

1309 DOUGLAS ST. (GROUND FLOOR)

Household Goods Carefully Moved

Before you move it is a question of price—afterwards you wish it had been a question of service. We put service first at a reasonable price. Our vans have closed doors, separate compartments for china and pictures, are heavily padded, and we use individual covers to protect your furniture against any possible chance of scratches or rubbing in transit.

REMOVERS
SHIPPING
AGENTS
CUSTOMS
BROKERS

DUNCAN STORAGE COMPANY

Warehouses: 516-520 Bastion Square. 522-530 Chancery Lane. Office Phones: 1665 - 1664 - 1663

Society and Women's Affairs

At Qualicum Beach

Guests at Qualicum Beach Hotel during the past week include Dr. and Mrs. G. P. Hall, San Jose; Mr. and Mrs. Marratt, Seattle; Mr. and Mrs. Whitehouse, Seattle; Mrs. Barrington Deacon, Hong Kong; Col. W. G. Clark, Cheltenham, Eng.; Mr. and Mrs. Howard Bell, Victoria; Dr. W. Heussey and daughter, Seattle; Mr. and Mrs. W. C. Hay, Los Angeles; Mr. and Mrs. A. M. Duperu, San Francisco; Mr. H. H. Parlee, Edmonton; Mr. and Mrs. Benton G. Wood, Mr. H. E. Yates, Mr. R. R. Yates, San Francisco; Mr. B. B. High; Mr. and Mrs. Horan; Mrs. A. Gordon and daughter, Chehalis; Mr. Henry G. Shaw and family, Tacoma; Mr. and Mrs. L. D. Stephens, Monroe, Wash.; Mr. and Mrs. Hyslop and daughter, Vancouver; Mr. J. M. Aird, Vancouver; Mr. and Mrs. Brampton, Seattle; Dr. and Mrs. C. H. Sexton, Seattle; Mr. and Mrs. A. T. Goward, Victoria; Mr. and Mrs. R. T. Guyen, Seattle; Mr. and Mrs. Eyre Pinckard, Mr. Norman I. Gallison, Mr. and Mrs. V. R. Rutledge, San Francisco; Mr. T. B. Hamilton, Winnipeg; Dr. and Mrs. W. L. Pedlen, Dr. and Mrs. J. May, Mr. and Mrs. H. Robertson, Mr. E. J. McFeely, Mr. Harry C. Martin, Vancouver; Mr. A. S. Patterson, Melbourne; Mr. and Mrs. Ernest A. Earle, Vancouver; Mr. and Mrs. A. E. Franklin, Seattle; Miss Elizabeth Anderson, Seattle; Mr. and Mrs. F. A. Amsden and party, Wichita, Kan.; Mr. and Mrs. R. H. Lyons, James Island; Col. A. M. Cleery, Portland, Ore.; Mr. and Mrs. S. D. Brooks, Vancouver; Mr. A. A. Morrison and family, Seattle; Miss H. M. Paul, Victoria.

* * *

At Victoria Golf Club

Among the out-of-town visitors playing at the Victoria Golf Club, Oak Bay, during the past few days were Mrs. Georges de S. Canavarro, Miss Helen Canavarro and Kim Canavarro, of Honolulu; the Hon. Dr. King and Mrs. King, of Ottawa; Mrs. Nicoll and Misses Alice and Lilian Nicoll, and Mr. Harry C. Cotter, of Albany, New York; Mr. John C. Halliday and Dr. Phillip Hassa, of New York City; Mr. F. F. Johnson, Mr. and Mrs. Northrop, of Boise City; Mr. and Mrs. Sidney Jones, of Toronto; Dr. and Mrs. Murray Macfarlane, Mr. R. H. Hunter Weston, of New Zealand; Sir Hugh Denniston, New Zealand; Miss MacWilliams, Mr. Frank Andrews, Mr. Carson MacWilliams, Calgary; Mr. John Hart, Vancouver; Mr. Emery Oliver, Sacramento; Mr. and Mrs. Nelson, St. Louis; Mrs. B. S. Mackenzie, Santa Monica; Mr. and Mrs. Ramsay, Tacoma; Mr. P. W. Cookingham, Mr. Charles W. Hart, Mr. W. M. Cannon, Miss Dorothy Cannon, Dr. Otis B. Wight, Mrs. D. E. Stewart, Mr. and Mrs. Wilson Clark, all of Portland; Messrs. E. F. Pooley and R. W. Pooley, Philadelphia; Mr. and Mrs. C. R. Ross, Los Angeles; Mr. and Mrs. A. Macleod Sinclair, Calgary; Dr. S. L. Caldwell, Colorado Springs; Mr. J. M. Nelson, Jr., St. Louis.

* * *

At Art Gallery

Among the recent visitors to the Art Gallery, Crystal Garden, were Miss Edith J. Anderson, Dayton, Ohio; Mlle. C. Buat, Claremont, France; Mr. and Mrs. Stone, Toronto, Mrs. Russell Murray, Vancouver; Mrs. B. Rossiter, Superior, Wisconsin; Mr. and Mrs. Hunter, Riverside, Cal.; Miss R. Scott, Sacramento; Mrs. L. O. Lee, Alexis Creek, Cariboo; Miss M. Campbell, Saskatoon; Miss M. Kelly, Kingston; Mrs. and Miss Mickleborough, Vancouver; Hon. Mrs. Hamilton Russell, Victoria, Miss Rawlinson, Innisfail, Alberta; Mr. R. Partridge, Oakland, Cal.; Miss G. Miller, San Diego; Mr. T. H. Killick, Los Angeles; Mr. A. C. Whitlock, St. Thomas, Ont.; Miss Mackinnon, Montreal; Mr. Austin White, New York; Mr. and Mrs. Dodson, Hamilton, Ont.; Mr. and Mrs. Emerson, Burlington, Ont.; Miss Gibson, Vernon; Mr. and Mrs. A. W. Clark, Brandon; Mr. and Mrs. Prince, Palestine, Texas; Miss A. Crane, Berkeley, Cal.; Mrs. Creasdale, Preston, Eng.; Mrs. Wallace Jones, Mayo Landing; Miss E. Seller, Huntingdon, and many others.

* * *

Surprise Party

A delightful surprise shower was held on Monday evening in honor of Miss Alice Sandiford at her home, 1532 Richmond Avenue, by the members of the operating staff of the British Columbia Telephone Company. The many gifts were presented in a miniature house and a gaily-decorated wagon. Miss Daisy Ross, on behalf of the staff, presented Miss Sandiford with a handsome silver tea service. Solo dances were given by Miss Joyce Finch and Miss Doris Welsh, and vocal numbers were rendered by Mrs. A. Smith, after which refreshments were served. Among those present were: Mrs. Sandiford, Mrs. Findler, Mrs. Sutherland, Mrs. W. Yeamans, Mrs. A. Smith, Mrs. Eddie Wilkerson, and the Misses Alice Sandiford, Dorothy Davidson, Lola Elves, Dot Grimshaw, Madeleine Sonnier, Doris Welsh, Rosie Robertson, Daisy Ross, Elspeth Cockrane, Chrissie and Betty Crooks, Alice Findler, Mae Stobart, Beth Stewart, Jennie Andrews, Joyce Finch, May Sandiford.

* * *

Inherits Fortune From Former Patient

Above is Miss Ethel Sears, former Brantford, Ontario, nurse, who has inherited $1,000,000 from Col. Sherwood Aldrich, of New York, a former patient, and who announces her intention of converting the money into a trust fund for Col. Aldrich's eighty-six-year-old mother.

Parties for Visitors

Mrs. E. G. Prior, St. Charles Street, entertained at bridge and mah jong parties on Monday and Tuesday afternoon in honor of several Summer visitors in Victoria. Her guests were Mrs. W. J. Bowser, Mrs. C. F. Todd, Mrs. Archer Martin, Mrs. Carpenter (Toronto), Mrs. McCallum and Mrs. McKenzie (Regina), Mrs. Howard Miller, Mrs. W. Wallace Watson, Mrs. Hately (Hollywood), Mrs. W. Oothout, Mrs. J. Gait, Lady Barnard, Mrs. Crow Baker, Mrs. Hunter Ogilvie (Toronto), Mrs. J. O. Grahane, Mrs. L. A. Genge, Mrs. Herbert Wilson, Mrs. Cannon (Portland), Mrs. J. R. Totten (New York), Mrs. J. M. Hedley, Mrs. Alexis Martin, Mrs. A. R. Green, Mrs. L. Gerlinger (Portland), Mrs. Cator and Mrs. F. W. Hartley.

* * *

At James Bay Hotel

Arrivals at the James Bay Hotel this week include Mrs. Maude Shelby and Miss Pauline Ernstein, of San Francisco; Mr. and Mrs. H. Black, of Calgary; Mr. P. Loud and daughter, and Mrs. W. A. Woodward, Penticton; Mrs. and Miss Lockwood, Buckingham, England; Mr. and Mrs. E. M. Fitz, Columbus, Ohio; Mrs. and Miss Robinson and Mr. E. Shaw, Vancouver.

* * *

Dance at Galiano

A very successful dance took place in the Galiano Hall on Saturday, arranged by Mrs. Bamlrick in aid of the hall funds. About seventy were present, a large number of visitors coming from Mayne, Sidney and Gossip Islands. Mrs. Bamirick was hostess, assisted by Mr. G. Georgeson and Mrs. Hawthorne.

* * *

Traveling Through Canada

Mr. and Mrs. Ieuan Harris and Mrs. H. B. King, who have been spending several weeks in Banff, Lake Louise and Alaska, are at the Empress Hotel, where they will spend a week before returning to their home in Geneva, New York.

* * *

Dinner Hostess

Mrs. Tillinghast, of Providence, R.I., entertained a few friends at dinner at the Empress Hotel last evening in honor of Judge and Mrs. Charles Stearns and Miss Stearns, of Providence.

* * *

Here From Scotland

Mrs. J. Don, of Edingurgh, is visiting her mother at 1205 Fernwood Road, accompanied by her brother-in-law, Mr. J. Glen, also of Edinburgh. They are en route to Chicago and New York.

* * *

Visitors Here

Mrs. A. H. Booker and Miss Betty Mullin, of Hamilton, Ont., and Miss Alice Booker, of Bolivia, are guests of Mr. and Mrs. W. D. Booker, Denison Road.

* * *

To Visit Here

The Earl and Countess of Haddington and Mr. and Mrs. Cook, of Montreal, will be visitors in the city in the near future during their Canadian tour.

* * *

At Mill Bay

Miss Rosemary Johnston is visiting Miss Miss Eva McIntosh at the Summer home of her parents, Mr. Justice and Mrs. J. C. McIntosh, Mill Bay.

* * *

Returning to Italy

Mr. and Mrs. J. R. Cox, of Alassio, Italy, who have been staying at the Oak Bay Hotel, have left for their home, stopping off at Banff, Lake Louise and Calgary en route.

* * *

At Oak Bay Hotel

Mrs. R. J. Marshall, of Shanghai, and her three daughters have arrived from China and are staying at the Oak Bay Hotel.

* * *

Portland Visitors

Mr. and Mrs. Wilson Clark and Master M. Clark are among the Portland visitors at the Oak Bay Hotel.

* * *

From Los Angeles

Mr. and Mrs. Harry Leech and Mr. Robert Leech are here from Los Angeles, guests at the Oak Bay Hotel.

Here From Vancouver

Mrs. Dundas, of Vancouver, is staying with her uncmle and aunt, Captain and Mrs. Philp, Newport Avenue, Oak Bay.

* * *

Here From Seattle

Mr. and Mrs. J. Tracord Huteson, of Seattle, are spending a few days in town and are at the Empress Hotel.

* * *

Staying With Relatives

Miss Toddies Field, of Vancouver, is staying with her uncle and aunt, Captain and Mrs. Philp, Newport Avenue.

* * *

Return From Banff

Mr. and Mrs. Yule, and son Albert, 3117 Jackson Street, have returned home from a trip to Banff.

* * *

At Cowichan

Miss Cassie Holmes is spending a week at Cowichan Lake, the guest of Mr. and Mrs. Ashburnham.

* * *

At Shawnigan Lake

Mr. and Mrs. G. A. Cameron and little son, Donald, are spending the month at Shawnigan Lake.

* * *

Return From Motor Trip

Mr. and Mrs. W. W. Watson have returned from a motor trip on the Island.

* * *

In Vancouver

Dr. and Mrs. David Warnock and Mrs. W. A. R. Hedley are spending a few days in Vancouver.

* * *

In Seattle

Mrs. A. Aitken and daughter are visiting in Seattle and will attend the naval ball at the Olympic Hotel.

* * *

From Cowichan

Mrs. Henry Humphreys, of Duncan, is spending a week at the Oak Bay Hotel.

* * *

Visiting Here

Mrs. E. C. Shevlin and Mrs. M. F. Lombard, of Portland, are registered at the Oak Bay Hotel.

* * *

Here From Calgary

Mr. and Mrs. J. T. Burns and son, of Calgary, are spending a fortnight at the James Bay Hotel.

* * *

From Toronto

Mr. and Mrs. Sidney Jones, Jakes Avenue, Toronto, are at the Empress Hotel.

* * *

Leaving for East

Mr. Gould Hunter-Weston is leaving today to spend a month in the Eastern States.

* * *

At the Empress

Dr. and Mrs. Matthias Nicoll, of New York, are staying at the Empress Hotel.

* * *

To Arrive Shortly

Hon. Claude and Mrs. Hope-Morley are expected to arriva in the city shortly.

* * *

Visiting From Shanghai

Mr. J. A. Loureio, of Shanghai, is a guest at the Strathcona Hotel, on his way home.

* * *

From Ashcroft

Mr. and Mrs. Marston, of Ashcroft, are at the James Bay Hotel.

Galiano

Guests at the Farm House Inn are: Mr. and Mrs. Holcroft and family, Mr. Lee and Mr. McLean and family, Vancouver.

* * *

Guests at Mrs. Stewart's (Silver Beach) are: Mrs. McClellan and sons, Mrs. Brown and family, and Mrs. Middleton.

* * *

Miss Evans left for Vancouver on Wednesday.

* * *

Mr. and Mrs. David Bellhouse and children left for Vancouver on Friday and will motor home to Long Beach, California.

* * *

Mr. Tralore and son and Mrs. Roach and Hillard are amongst Mrs. S. Rae's guests at her Summer camp at Whaler's Bay.

* * *

Miss Freda New is home for the holidays after attending Summer school.

Conservative Picnic, Wednesday, August 17. Everybody come; everybody play; everybody eat, drink and be merry. The last chance of the season.

Sidney

Miss Jean Miller, who has been spending the past two weeks as the guest of Miss Bella Craig, East Road, has returned to her home in Victoria.

* * *

Mrs. Vigaleus returned to her home in Seattle via Bellingham ferry Saturday, after spending the past week as the guest of Mrs. S. Roberts.

* * *

Mrs. J. Speedie returned home on Monday after a holiday of several days in Seattle.

* * *

Miss Bella Craig left on Saturday for Victoria, where she will spend a week's holiday as the guest of the Misses Miller.

* * *

Miss Ruth Musclow, of Vancoucer, is staying for two weeks with her brother and sister-in-law, Mr. and Mrs. C. Musclow, Sidney Avenue.

* * *

Mr. and Mrs. A. L. Webber, and two children, of Tacoma, are on a two weeks' holiday and are the guests of Mrs. Webber's parents, Captain and Mrs. W. Byers, Fourth Street.

* * *

Guests registered during the past week at Shore Acres are: Mr. and Mrs. N. G. Caslor, Vancouver; Mr. and Mrs. Chambers, Miss Lee, Oregon; Mr. and Mrs. W. A. Edwards, Santa Barbara, Cal.; Miss Jenness and Marguerite Bonnell, Miss Jeanne Claussen, Miss Dorothy Richards, Mrs. John Cromwell, jr., Tacoma; Mr. Beale, Victoria.

* * *

Mrs. Grasse, of Sidney, left on Friday for the Mainland en route to Ottawa, on a visit to her mother, Mrs. McLoughlin.

* * *

Mr. and Mrs. Bond, and family, of James Island, were the week-end guests of Mr. and Mrs. Jackson, the Orchards.

Langford

Miss M. Stewart, of Victoria, is spending a vacation with her sister, Mrs. George Savory, at her Summer camp on Atkins Road, Langford.

* * *

Mrs. J. M. Ritchie left on Saturday for a trip to Port Alice, accompanied by her sister and brother-in-law, Mr. and Mrs. James Riddall, of Vancouver.

* * *

Rev. Cecil Cherry, who has been spending a month's vacation on Atkins Road, left on Sunday to resume his clerical duties at Winnipeg.

* * *

Miss Mary Stewart, of Hampshire Road, Oak Bay, is visiting Miss Laura Catterall, of Leigh Road, Langford Lake.

Salt Spring Island

Guests registered at Harbor House, Ganges, are: Mrs. De Mille, Mr. N. De Mille, Mr. R. P. De Mille, Miss Nora Humphreys, Miss K. Humphreys, Mr. and Mrs. H. Brown, Miss P. Brown, Mrs. Taiquaire, Mr. and Mrs. Beeston, Mr. and Mrs. A. Morton, Mr. H. Clarke, Mr. A. R. Haydon, Mr. E. McKay, Mrs. W. E. Gravely, Mrs. E. McLean, Miss Daphne McLean, Mr. T. McLean, Mr. B. A. Arthur, Mr. B. Boldiwick and family, Mr. and Mrs. D. G. Nocer, Master M. Nocer (Vancouver), Mr. R. Mannee, Miss V. E. Young (Victoria), Mrs. Ringwood, Mr. E. Craig, Miss G. Craig (Edmonton), Mr. B. Wells (Revelstoke), Miss P. Farquhar (Pasadena).

* * *

Guests registered at the White House, Fulford Harbor, are: Mr. and Mrs. D. Gibbs, North Vancouver; Miss E. W. Young, Miss Elizabeth Walker, Brookline, Mass.; Mrs. Leigh, and two children, Mrs. W. Locke, and two children, Victoria.

* * *

Rev. Davies, of Kelowna, arrived at Salt Spring Island on Saturday, accompanied by two boy friends. He has rented a cottage at Vesuvius Bay for August.

* * *

Captain Bion, and his niece, Miss Simone Chantelon, of North Salt Spring, are spending a week in Vancouver.

* * *

Miss Munn, of Victoria, has been visiting Ganges for some days, the guest of Mr. and Mrs. L. S. Tolson.

* * *

After some months' motoring in California and other parts of the United States and Canada, Mrs. D. J. Warner returned home on Saturday.

* * *

Mrs. H. A. Robinson, and her daughter, of Ganges, have been spending a day or two at North Salt Spring, the guests of Mr. and Mrs. J. D. Halley.

Ontario Woman Was Playmate of Premier

MRS. GODFREY BROWN

Of Orton, Ont., who was a playmate of Stanley Baldwin in their early childhood at Wilden, England, and who is looking forward to renewing her acquaintance with the British Premier during his present visit to Canada.

Fashion Fancies

By Marie Belmont

Paris sponsors the short coat in flannel or velvet as the very smartest Summer ensemble, when worn over crepe de Chine dresses or skirts of lightweight kasha.

The coat shown here is tailored and as a pleasant variation is belted at the hips. Two abbreviated pockets below the belt are added.

The unique skirt has stripes of three shades of wool crepe stitched together and pleated.

Pique Used for New Boutonniers

Pique forms the newest buttonhole flower, and in a very distinguished manner. The material used is of a fine quality, so that its cut edges do not fray, and it has just enough stiffness to give the flower petals a most realistic appearance (says The Manchester Guardian). Pique lends itself best to the making of a rose or camellia, and there is nothing in the work to deter the amateur from achieving perfect success.

The pique flower is a neatly shaped one, quite unlike the floppy creations of georgette and muslin, and every petal must be carefully shaped with sharp scissors to an outline rounded at one end and pointed at the other. The petals should be cut in three graduated sizes, five or six of each size, and sewn with pointed ends together in three layers, the largest beneath and the smallest at the top. The result will be a charming little rose, white or pink according to whether the fabric is tinted or not. It should be backed with two or three glossy green leaves—bought ready made, for the making of these is beyond the skill of the average amateur.

Weddings

WOOD-CAREY

A pretty wedding was solemnized on Saturday evening at 919 Hillside Avenue, the home of the bride's parents, when Dr. Clem Davies united in marriage Dorothy Florance, only daughter of Mr. and Mrs. G. W. Carey, and Mr. E. Wood, eldest son of Mr. and Mrs. A. J. Wood, of Royal Oak.

Given in marriage by her father, the bride looked charming in a dress of pale blue crepe de Chine with an overskirt and cape of heavy silk lace. She wore a brilliant bandeau in her hair fastened at the side with a silver flower. Her shower bouquet was of Ophelia roses and maidenhair fern. Mrs. F. B. Randall played the wedding march. Miss May Cutt was a pretty bridesmaid, wearing a dress of peach crepe de Chine trimmed with shadow lace. Her hair was adorned with a single rose. She carried a bouquet of mauve and pink sweet peas with maidenhair fern. Little Norma McKerns and Betty Cutt made pretty flower girls, carrying sweet peas. The groom was supported by Mr. W. Carey, brother of the bride. During the signing of the register Mrs. Randall sang "The Sunshine of Your Smile." Following the ceremony a reception was held. A large number of friends gathered to extend their best wishes. The happy couple left on the midnight boat for the Mainland. After a short honeymoon they will reside in Victoria. The bride's present to the groom was a gold tie pin; the groom's gift to the bride was a silver barrette studded with brilliants; to the bridesmaid a white gold chain and butterfly pendant, and to the best man a pair of gold cuff links.

Women's Clubs And Societies

W.B.A. Victoria Review

The Women's Benevolent Association, Victoria Review, held its regular meeting at the Knights of Columbus Hall, Government Street, yesterday, with Commander Mrs. Harrison presiding. A garden party will be held tomorrow at 2 p.m., at Mrs. Wall's residence, 2145 Spring Road. Donations will be accepted for the home-cooking table. A delegation from Port Angeles Review will be present, and W.B.A. members and friends will be welcome. A kitchen shower was presented to Mrs. Delourme (nee Weber) and refreshments were served at the close of the meeting.

Many Visitors Are At Mountain Resorts

BANFF SPRINGS HOTEL, Alta., Aug. 9.—Many prominent and influential people are visiting the mountain resorts in the Canadian Rockies this week.

Among the guests at Chateau Lake Louise are: Lady G. H. Robson, of London, Eng.; Senator Andrew Hayden, Mrs. Hayden and son, from Ottawa; Mr. James Fitzsimmons, general Canadian freight and passenger agent, Delaware and Hudson Company, and Mrs. Fitzsimmons, from Montreal; Mr. Blyth Baum, of Buffalo, N. Y.; Mr. W. Penn, president of the American Prison Association, Pennsylvania; Mrs. E. S. Weston, of New York; Mr. Hooker, president of Chicago Real Estate Board, Chicago; Mr. C. R. Macdonald, assistant to the vice-president of the K. & C. Railroad, St. Louis, Mo.; Mr. and Mrs. George H. Ferguson, of Ottawa, and Mr. and Mrs. Eric Brown, of Ottawa; Mr. Thomas Austin Reynolds, vice-president of the National City Bank, New York; Mrs. Reynolds, Miss Ena and Thomas Austin Reynolds, Jr.

Guests at Banff Springs Hotel include: William Herrmann, vice-president of the San Francisco Bank, accompanied by Mrs. Herrmann; A. E. Huntington, vice-president of the Anglo-California Bank, accompanied by Mrs. Huntington, of Los Angeles, Calif.; Edmonton E. Herrecher, attorney of San Francisco, accompanied by Mrs. Herrecher; Mr. and Mrs. S. Rea and Miss Ann J. Rea, of Brynn Manor, Penn.; Mr. William Henry Barnum, of New York, and party; Dr. Murray McFarlane and Mrs. McFarlane, of Toronto; Mr. and Mrs. D. Coulson and Miss Vera I. Taylor, of Toronto; Mr. and Mrs. J. T. R. Lumby, of Winnipeg; Mr. and Mrs. J. R. Lumby, of Fort William; Mr. Frank Halls, Winnipeg; Miss A. B. Jeffery, Winnipeg; Mrs. A. E. Wilson, Miss Maria Wilson, of Winnipeg; Dr. and Mrs. R. T. Washburn, Mr. and Mrs. L. A. Brown, Julian Garrett, of Edmonton; Mr. and Mrs. F. S. Holstead, Misses Doris J. and Emily C. McLaren, of Toronto; Mr. C. McEwan, Thomas Reynolds, William Butler and R. M. Hansen, of Saskatoon; Mrs. C. A. Baney, D. S. Baney, Miss Yvette Perrault, of Montreal; E. F. Ayres, president of Ayres Mills, Lachute, Que.; G. Bedard, of Lachute, Que., and W. Walsh, of Valleyfield, Que.

Brigadier-General D. M. Ormond, of Regina, spent the week-end at Banff.

Mr. and Mrs. Travers Sweetman and family, of Winnipeg, are expected to arrive at Banff on Tuesday to spend a couple of weeks.

Mrs. M. E. W. Phair, of Winnipeg, who is at present visiting in Calgary, is expected in Banff this week to be the house guest of Mr. and Mrs. Burke Simpson, of Winnipeg, who are spending the Summer at Banff.

WEDDING AT NANAIMO

NANAIMO, Aug. 9.—A pretty wedding was solemnized yesterday at noon in the Haliburton Street United Church when Miss Frances Mae, only daughter of Mr. and Mrs. W. D. Ford, of Nanoose, became the bride of Baden Powell Courtenay, second son of Mr. and Mrs. A. W. Courtenay, Gillespie Street.

The bride entered the church on the arm of her father to the strains of Lohengrin's Wedding March played by Mrs. Nash. She was attended by Miss Maud Courtenay, while Mr. William Olds supported the groom. Little Gertrude May Courtenay made a charming flower girl.

After a reception at the home of the groom's parents, the couple left for a trip to Sound cities, and will later take up their residence in Nanaimo.

ADDRESS TONIGHT

Rev. W. Pascoe Goard, F.R.G.S., of the headquarters staff, British Israel World Federation, London, will speak tonight under the auspices of the local association, on "Prophecy as relating to present-day world events, and their ultimate sequence ushering in the return of the Lord and His millennial reign." The address will be given in the King's Hall, Yates Street, at 8 o'clock.

ST. ANN'S COMMERCIAL CLASSES

The Sisters of St. Ann conduct a fully modern training department for young ladies entering a business career.

The classes deal with every branch of commercial operations in which a girl may be employed, including the use of a Class Bank, with Bookkeeping, Stenography, Typewriting and the general work of the average office.

In addition to tuition in business routine, and the branches mentioned, the Sisters test out and perfect the pupils in spelling, punctuation and other necessary ground work, so that a graduate from these classes is not simply a product of a course of superficial instruction in any special subject. This course avoids what might be called mechanically produced graduates, and supplies the business man with a dependable and finished office assistant.

The results of this course of training are apparent in the large numbers of graduates of St. Ann's who occupy responsible positions throughout the Province in

The Dominion Civil Service;
The Provincial Civil Service;
The Canadian Pacific Railway Company;
Banks;
Commercial Houses;
Law Offices.

References will be cheerfully given to present employers of pupils from these classes.

Terms for course of tuition reasonable.

A visit from parents or employers is always welcomed by the Sisters.

Chocolate Yeast ---for Health

For those who, while desiring to enjoy the benefits of yeast eating, dislike yeast in its ordinary form.

2 or 3 cakes of CHOCOLATE YEAST daily will convince you, too, that Chocolate Yeast is more effective as a remedial agent in cases of chronic constipation and its resultant evils.

IT WILL KEEP

For Sale at Leading Drug Stores

BIRCH-JONES & CO., Distributors

BALL

In Honor of H.R.H. Prince of Wales

Empress Hotel on August 20th

8 P.M. TO MIDNIGHT

Make application for tickets to Britannia Branch, Canadian Legion, B.E.S.L., corner Broad and Johnson Streets.

Dress Formal — Tickets Limited $3.00

Tickets Not Transferable

Ex-Service Men Will Have Preference in Purchase of Tickets

Phone 2214

You Can Sell More

Moist and Liquid Foods, If You Use

SEALRIGHT CONTAINERS

They Will Not Leak, Drip or Crush

PHONE 3798

And We Will Submit Samples and Prices

SMITH, DAVIDSON & WRIGHT, LTD.

533 Yates Street — Victoria

A SERVICE FOR WIFELESS HUSBANDS

To have clean clothes while your wife is away, simply bundle up your linen and phone us.

New Method Laundries — PHONE 8080

Made in Victoria. Grocers sell it.

FRENCH **Paper Curling** A Specialty

FIRTH BROTHERS

No Appointment Hairdressers

700 Fort Street

Continuous Clarification System Used

Pantorium Dye Works

Fort and Quadra Sts. Phone 3302

Try the Valeteria Service—There's None Better

Fallen Arches, Bunions

Why Suffer? Free Examination. A. H. Hundleby (Orthopedist)

B.C. FOOT HOSPITAL

Phone 397 — Stobart Bldg., 745 Yates St. — Hours 9 to 5

A Broom Has No Pity

for you or for your choice rugs and carpets.

Don't Be a Slave to a Broom but let

A Standard Royal Electric Cleaner

with its quiet efficiency and never-failing thoroughness, banish for ever the old, inefficient dustpan and broom.

$3.00 CASH PLACES A ROYAL IN YOUR HOME

Balance $4.75 monthly

SET OF CLEANING ATTACHMENTS GIVEN FREE WITH EACH ROYAL CLEANER ORDERED NOW

BRITISH COLUMBIA ELECTRIC RAILWAY CO.

Douglas Street — Langley Street

Old Chinese Eczema Remedy

For External Use Only

Used for centuries with amazing success. A swift, sure relief for Eczema, Itch, Pimples, Ulcerated Legs and all skin diseases. No matter how long standing. Give it a trial. Sold Exclusively at 1501 GOVERNMENT ST.

LAKESIDE HOTEL

Cowichan Lake, Vancouver Island

An Old-World English Home on a Lovely Mountain Lake.

Boat Picnics, Bathing, Fishing, Etc. Special Weekly and Monthly Rates. Housekeeping Cabins.

Proprietors

CAPT. O. COX, Indian Army.
B. O. BRETON, Indian Army Res.

August Furniture Sale

IN FULL SWING

Terms at Sale Prices Without Interest

Standard Furniture Company

719 Yates Street

Cuticura Baths Best for Children

Teach your children to use Cuticura Soap because it is best for their tender skins. Assisted by occasional applications of Cuticura Ointment to first signs of irritation or dandruff, it keeps the skin and scalp clean and healthy. Cuticura Talcum is cooling and soothing.

Sample Each Free by Mail. Address Canadian Depot: "Stenhouse, Ltd., Montreal." Price, Soap 25c. Ointment 25 and 50c. Talcum 25c.

Cuticura Shaving Stick 25c.

OWNERS SEEK HIGHER SPEED

BUILDERS OF CARGO MOTOR-SHIPS DEMAND FROM 13 TO 16 KNOTS

Steam Is Preferred for Tramp Ships—New Type of Engine Is Developed

Rates of speed ranging from thirteen to sixteen knots loaded are provided for in the specifications for the majority of the cargo motorships now under construction, says the New York Journal of Commerce.

The sixteen-knot vessels, of which there are only two on order thus far, are being built at the Deutsche Werke, Kiel, for IvarAn. Christensen, of Norway. They are 460 feet long, sixty feet beam and with moderate draft and deadweight capacity of 8,500 tons. The propulsion plant consists of two 3,900 b.h.p. double-acting engines of a new type.

New vessels being built by the Hamburg-American Line for its Far East service will have a speed of about thirteen and one-half knots, while those being built by the same company for the Australian trade will range up to fourteen knots, while two others to be used in the Pacific Coast-European service will have a speed of thirteen knots.

Two passenger and cargo ships being built for the West Indies service will have a speed of fifteen and one-half knots. Four large cargo vessels ordered by the Netherlands Steamship Company are to have a loaded speed of fourteen and one-half knots. A 10,000-tonner ordered for the Shaw, Savill & Albion Line will be good for about fifteen knots, and one of 11,000 tons building for the North German Lloyd will be rated at thirteen knots.

FIFTEEN KNOTS

The Temerarie, being completed in France for the Wilhelmsen Line, will have a speed of about fifteen knots, and the Benjamin Franklin, of the Olsen Line, also being built in France, will have a sea speed of fourteen knots. The Wilhelmsen Line has three other motorships of 9,500 tons under construction rated at fourteen to fourteen and one-half nots. This line formerly built eleven and twelve-knot vessels, but has gradually advanced to the higher rate. Furness, Withy & Co. have four vessels under construction in British yards, which are of about the same dimensions as the five built in Germany for the Prince Line, which are to have a speed of about thirteen knots.

The six motorships recently built for the Silver Line, of which three are already in commission, can maintain better than fourteen knots loaded. The Holt Line has a fourteen-knotter under construction, which is to be equipped with Scott-Still engines, and the same line a short time ago added to its service the Orestes and Idomeneus, which have attained fifteen knots loaded. The Rotterdam Lloyd is about to place in service four 9,300-ton single screw cargo vessels with a service speed of fourteen knots.

NEW ENGINE TYPE

In the Hamburg-American ships, the M. A. N. double acting, two-stroke engines with standardized cylinders predominate, the number of cylinders varying with the amount of power output required. In three of them, however, a new type of airless injection double-acting, two-stroke engines developed by A. E. G. will develop 4,500 b.h.p. in six cylinders at 88 r.p.m.

It is noted that most owners are inclined to stick to steam for vessels of ten knots or so intended for use in the tramp trades, but there are some notable exceptions to this, such as the King Line, which a short time ago ordered nine motorships with a speed of ten knots, and the Bank Line, whose fleet of twenty-one motorships has an average speed of only about ten knots. The Asiatic Company has some twelve-knot vessels under construction and a few Scandinavian owners are building ten and twelve-knot freighters.

Sefton College Hear Results in Drawing

The results of the Royal Drawing Society's examination held last June have been received by Sefton College, and, as in previous years, are very satisfactory. Out of a total of thirty-five candidates, thirty-three have been successful, sixteen of these obtaining honors. Miss Aagot Archbold has gained the highest certificate, division six, in portrait drawing. Miss Donogh and Miss Harvey are the teachers of this subject.

The general remarks of the examiners are encouraging. One of the main advantages of this examination is that a detailed and most-helpful criticism of the work of the school is sent with the certificates. The following is the complete list:

Division six—Aagot T. D. G. Archbold.

Division five—Gwendolyn Fraser, Gertrude B. Watson.

Division four (honors)—Gertrude B. Watson, Margaret Jessie Muskett.

Division four (pass) — Florence Isabel Goward.

Division three (honors) — Alice Georgine Carey, Betty Remington Jennings, Margaret Jessie Muskett, Grace Dorothy Tucker.

Division three (pass)—Jean Eleanor Thomas, May Faith Cornwall, Edith M. Slack, Clodagh M. Hall.

Division two (honors)—Noreen L. H. Cooper, Unity Theodora Balle, Nora Elizabeth Clark, Marjorie Lilian Budgeon, Gwendolyn Fraser.

Division two (pass) — Marjorie Joan Henderson, Mary Faith Cornwall, Edith M. Slack.

Division one (honors) — Unity Theodore Balle, Ivy May Hill, Gwendolyn Fraser, Grace Tucker.

Division one (pass) — Margaret Denise Bullen, Catherine Mabel West, May I. Bevan-Pritchard.

Preparatory (honors)—Paul Winstanley Jeanneret.

Preparatory (pass) — Daphne Preston, Eileen Margaret Smith, Dorothy Elizabeth Meharey.

The Daily Cross-Word Puzzle

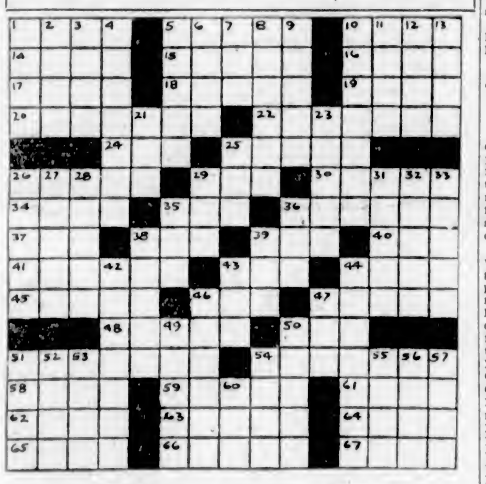

ACROSS

1. Burn.
5. Commonwealth.
10. Scottish name.
14. Rend.
15. One who plays a musical instrument.
16. Vein of ore.
17. Surface measure.
18. Bury.
19. Metric measure of surface.
20. European nation.
22. Rapid stream.
24. Before.
25. Blood lymph.
26. Trap.
29. Possessive pronoun.
30. Paper measure (plural).
34. Scotch cap (plural).
35. Shelter.
36. Induce sorrow.
37. Devoured.
38. Projection on wheel.
39. Nothing (Latin).
40. Custom.
41. Central State.
43. Study.
44. Otherwise.
45. Senior.
46. Interrogative.
47. Woodland deity.
48. Put in harmony.
50. Auxiliary verb.
51. To violate the Eighteenth Amendment.
54. Warmest.
58. Bad.
59. Guide.
61. Girl's name.
62. Comfort.
63. Got up.
64. Mob violence.
65. Ran away.
66. Tag.
67. Short sleeps.

DOWN

1. Steep rock.
2. Employ.
3. State emphatically.
4. Used to enlarge openings.
5. Backbone.
6. Very small.
7. Fitting.
8. Seesaw.
9. Mistake.
10. Frightened.
11. Learning.
12. Seaport on Red Sea.
13. Cozy home.
21. Plural of is.
23. Country.
25. Placed.
26. Pointed stick.
27. Native.
28. To better.
29. Sing to oneself.
31. Grown person.
32. Sticky.
33. Look of contempt.
35. Possesses.
36. Moral evil.
38. Song.
39. This time.
42. Still at last.
43. Fish.
44. Oriental.
46. Flight of Mohammad.
47. Rested.
49. An Asiatic country.
50. Inn.
51. Ox meat.
52. Ellipse.
53. French river.
54. Water pipe.
55. Be indisposed.
56. Spill.
57. Knits with shuttle.

The numbered definitions are of words which when correctly thought out fill the white spaces in the diagram. Each number represents the beginning of a word, reading either across or down to a black square. A black square to the left of the number indicates a horizontal word; above a number, a vertical word. Both vertical and horizontal numbers may begin a word, though inspection of the puzzle will show this is not always the case. The correct words will have one white space for each letter and will interlock accurately and satisfy the definitions. The horizontal and vertical words are different and through the definitions serve to check each other off with cross-clues, from which you can recognize other words. The best method of solving is, first, to fill in, down and across, all the words you are absolutely sure of. Then go over the imperfect words, referring to the definitions. The skeletons of words will often suggest another word, and by degrees—plus persistence and ingenuity—the entire series of words will cross correctly. All the words are found in standard lexicons.

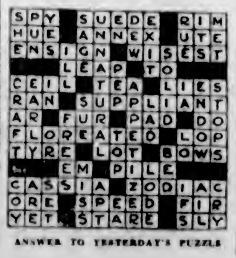

ANSWER TO YESTERDAY'S PUZZLE

Prince Dances With Pretty Eastern Girl

The most recent portrait of Miss Elena Murdock, daughter of Hon. James Murdock and Mrs. Murdock, whose engagement has just been announced to Mr. Turner Howard Skaith, of Toronto, son of Mr. and Mrs. S. M. Skaith. The wedding will be an early September event, of great interest in social circles at the capital. At Mrs. Austin Cullies' dance last Wednesday in Ottawa, Miss Murdock had the honor of being H.R.H. the Prince of Wales' most frequent partner.—Photograph by John Powis, Ottawa.

ESKIMOS REAP IVORY HARVEST

LONG BURIED IN REFUSE HEAPS, WALRUS TUSKS REACH MARKET

Natives Sink Mines for Treasure on Sites of Ancient Camps and Villages

TACOMA, Aug. 9.—An ivory harvest arrived here on the schooner Boxer, representing an unintentional bequest from long-dead Eskimos to the present generation.

For ages natives of the islands in Bering Sea took walruses, ate the blubber and threw the gleaming white tusks upon the dump, or kitchen midden, back of their igloos. The piles accumulated during the centuries until the white man came with his trading schooners and eagerly bought the tusks of freshly killed walrus. The Eskimos of today, remembering the wasteful habits of their ancestors, promptly began to sink mines on the sites of ancient camps and villages. Each year, for four years, they have on Saint Lawrence Island alone dug out thousands of dollars' worth of fossil ivory.

The up-to-date and semi-educated Eskimos do not waste time now in going far to sea for their meat. They simply mine the buried treasure, sell it and buy the white man's food with the profits.

Just how much ivory lies buried on the numerous isles of the misty northern sea cannot be estimated. It is known that Eskimos have lived in this cold climate for ages. Their primitive weapons and habits reveal little more than the standards of early man. The value of the fossil ivory is almost as great as that of the new, because the climate aids in preserving the surface and texture. Some carvers believe that the seasoned tusks are productive of the best ivory works.

The incoming shipment on the Boxer is valued at $75,000, and more is ready, near the Pribilof group of islands, for a like consignment. Buyers are here from Japan, London and New York, lured by the offering of rare old ivory, which gradually is becoming very scarce as tusk-bearing mammals dwindle in number.

SOUTH EUROPEAN ROYALTY GATHERS

BAN, Transylvania, Aug. 9.—This dreamy little mountain town awoke yesterday morning to find itself famous. It suddenly had become the home of two reigning kings, a reigning queen, a dowager queen, a former king, a former queen, a self-styled czarina, and four royal princesses.

Forsaking their thrones and the withering heat of Bucharest, Dowager Queen Marie and ten other royal personages came to her convent-like retreat in the Carpathian Mountains here Sunday night under the cover of darkness to seek rest and relief from the grief that had come to them through the death of King Ferdinand of Rumania. Those with Queen Marie were the King and Queen of Jugoslavia; little King Michael of Rumania, Princess Helen, mother of King Michael; the former King and Queen of Greece; Princess Ileana, daughter of Queen Marie; the Grand Duchess Cyril, of Russia, who claims the title of Czarina; the Infanta Beatrice of Spain and Princess Hohenlohe of Germany.

Hold Quilting Bee

The success of the quilting bee held by the Victoria Women's Institute last week, in their new rooms, has decided them to repeat the affair tomorrow, and on Friday the regular business meeting will be held. As this will be the last meeting before the Fall Fair, a good attendance is hoped for in order that the plans for the W.I. exhibit and tea room at the fair may be discussed. In connection with the quilting bee and social last Friday there was a good programme of music, among those who contributed numbers being the Misses Barbara Fraser and Marguerite Jones, piano solos; vocal solos, Mrs. Hodgson. Several pretty dances were given by Christine Schmelzt and Barry Taylor, who were accompanied at the piano by Mrs. Schmeltz. Tea was served, the following ladies being the hostesses for the afternoon: Mesdames Waitt, Peden, Wilkinson and McCoubray.

NORTH SAANICH SOCIAL

The North Saanich Social Club held its regular monthly social evening in the clubrooms, School Crossroads, on Saturday night. There was a splendid attendance of members, and a large number of visitors were cordially welcomed. Progressive five hundred was played at fourteen tables, the ladies' first prize being presented to Miss Irene Frost, and the men's to Mr. Holmes. At the conclusion of the game, the supper committee served refreshments, after which the remainder of the evening passed pleasantly at dancing, the music being supplied by the club's orchestra.

SALT SPRING DANCE

SALT SPRING, Aug. 9.—Mr. and Mrs. A. J. Eaton were host and hostess at a most enjoyable little dance given by them in honor of their daughter Edna's birthday, at their home, the White House, Fulford Harbor, on Saturday evening last. About thirty-six guests were present, Mr. and Mrs. Eaton supplying the music. The rooms were beautifully decorated, a color scheme of pink being carried out. The lamp and candle shades were of that color, also the flowers, gladioli, sweet peas and pink poppies being used.

REVIVAL IS SEEN IN SHIPBUILDING

SAN FRANCISCO, Aug. 9.—Completion of the new passenger ship for the Inter-Island Steam Navigation Company in less than the ten months specified in the contract was indicated by the placement of the order Saturday for the 4,000-horsepower propulsion equipment. The order was placed with the Westinghouse Electric & Manufacturing Company by the Bethlehem Shipbuilding Corporation, the builders.

The power plant will be of the steam turbine type, with reduction gears. It will be constructed at the Westinghouse yards at South Philadelphia. The special switchboard will be built in its entirety at the company's Emeryville plant. In addition to the main engines, the order called for two 100 kilowatt generators with equipment.

The vessel will be the largest built anywhere on this Coast since the World War. Placement of the contract with the Bethlehem plant here recently occasioned much rejoicing in local shipping circles. It was hailed as indicating the resumption of shipbuilding here on a large scale.

Marine Notes

The Princess Ena, which has been idle for some time, is going into service again to carry coal and other cargo to Skagway.

The statement appearing in Sunday's issue regarding Sixteenth Canadian Scottish Regiment wiring H.R.H. the Prince of Wales with reference to his being present at the ball at the Armories was quoted in error by the dance committee. All telegraph communications were carried out by the Britannia Post of the Canadian Legion and not by the Sixteenth Canadian Scottish Regiment.

Hudson's Bay Company.

INCORPORATED 2ND MAY 1670.

Other Stores at Winnipeg, Yorkton, Saskatoon, Edmonton, Calgary, Lethbridge, Nelson, Vernon, Kamloops and Vancouver

Specials for This Morning

Store Closes at One o'Clock

Broken Assortments in Women's White Footwear

To Clear at $1.00 Pair

Just a few pairs in various styles and sizes, grouped to clear at this special low price. Included are White Canvas Oxfords and Straps, with Cuban and Baby Louis heels. Sizes 3½, 4 and 4½ only; widths B, C and D. Special, per pair **$1.00**

—Main Floor, H.B.C.

Novelty Boxed Handkerchiefs

Values to $1.25—Special at 69c

Fine Quality Linen and Lawn Handkerchiefs in a wide selection of color combinations, attractively boxed for gifts and prizes. Values to $1.25. Special at, per box ..... **69¢**

—Main Floor, H.B.C.

A Special in Stationery

Linen-Finish Notepaper, in 1-lb. packets. Regular 50c. Special at ..... **39¢**

Envelopes to match, per packet ..... **15¢**

2 packets for ..... **25¢**

—Main Floor, H.B.C.

Half-Day Grocery Specials

Choice Creamery Butter, per lb. ..... **41¢**

3 lbs. for **$1.20**

Swift's Silverleaf Lard, per package ..... **19¢**

Swift's Premium Boiled Ham, per lb. ..... **58¢**

Sliced Galantine of Veal, per lb. ..... **60¢**

Sliced Corned Beef, lb., **30¢**

Sliced Veal Loaf, per lb., **40¢**

Our Own Make Potato Salad, per lb. ..... **20¢**

Gold Medal Mayonnaise Salad Dressing. Special, per 8-oz. bottle ..... **36¢**

Thousand Island Salad Dressing. Special, per 8-oz. bottle ..... **36¢**

Tea and Coffee

Our No. 1 Blend Ceylon Broken Orange Pekoe Tea. Special, per lb. ..... **67¢**

Our Imperial Blend Freshly Roasted Pure Coffee. Special, per lb. ..... **47¢**

Fruits and Vegetables

Choice Cantaloupes, each, **20¢** and ..... **25¢**

Honey Dew Melons, each ..... **50¢**

Fancy Table Plums, per basket ..... **75¢**

Green Beans, 4 lbs. for ..... **25¢**

Local Golden Bantam Corn, dozen ..... **65¢**

Elberta Preserving Freestone Peaches, per case **$2.00**

19c

Specials in the Drug Section. Any two for 37c

Lux Toilet Soap, 10c size ..... 3 for **19¢**

Hutax Tooth Paste at ..... **19¢**

Hydrogen Peroxide at ..... **19¢**

White Liniment ..... **19¢**

Minard's Liniment ..... **19¢**

Camphorated Oil ..... **19¢**

Seidlitz Powders ..... **19¢**

Tincture of Iodine ..... **19¢**

Boracic Ointment ..... **19¢**

Gauze, 1-yd. size ..... **19¢**

Lint, plain or borated, at ..... **19¢**

Powder Puffs, assorted colors ..... **19¢**

Powder Containers with puff and mirror ..... **19¢**

Talcums ..... **19¢**

Baby's Own Soap, 2 for ..... **19¢**

Glycerine and Rose Water ..... **19¢**

Perfumes, assorted odors ..... **19¢**

—Drugs, Main Floor H.B.C.

Fugi Silk Wash Frocks—Special at $4.95

These dainty frocks are made from washable Fugi silk in charming styles and colors. Long and short sleeves and round necks or with small collar; also some white trimmed with contrasting color. Sizes 16 to 40. Price **$4.95**

—Second Floor, H.B.C.

Half-Day Specials in Children's Wear

Serviceable Rompers

Neat styles in fine cotton crepe-chambray and gingham. Choose from peach, blue, mauve, green and yellow. Sizes 1 to 3 years. Values to $1.10. Special at ..... **89¢**

Children's Overalls

Made from sturdy quality denim in khaki and blue, bib style, trimmed with red piping. Sizes 2 to 4 years. Special at ..... **49¢**

Infants' Rubber Pants

Made from dependable quality rubber, in pink, white and natural. Medium and large sizes, shirred at waist and knee. Regular 35c. Special at, per pair ..... **29¢**

—Second Floor, H.B.C.

A Special in Women's Nightgowns

Fine Quality Mull and Dimity Gowns, plain or with lace trimming. Dainty styles in shades of mauve, maize, orange, pink, blue and white. Special at, each ..... **89¢**

—Second Floor, H.B.C.

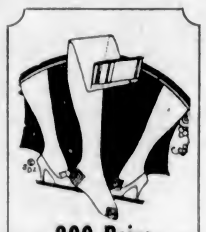

200 Pairs "Orient" and "Kayser" Full-Fashioned Chiffon Hose

High-Grade Chiffon Silk Hose, with square or pointed heels and wide garter hemmed tops, reinforced at wearing parts. Your choice of all desirable colors. Sizes 8½ to 10½. Regular $1.95. Special at, per pair

$1.59

Main Floor, H.B.C.

Women's Broadcloth Blouses Special at $1.98

Good quality broadcloth Blouses in tailored styles with high or pointed collars and long sleeves. Choice of tan and white. Special at, each **$1.98**

—Second Floor, H.B.C.

New Crepe de Chine Ties

For Sweaters or Frocks Special at 98c

Good Quality Crepe de Chine in Windsor and Derby styles. Choice of plain colors, coin spot and all-over effects; also Crepe de Chine Handkerchief and Tie Sets, in many novel designs. Regular $1.25 and $1.50. Special at

98c

—Main Floor, H.B.C.

Bandeau Brassieres Special, 49c

Bandeau Brassieres in novelty cotton broche and swami combined; pink only. Sizes 30 to 36. Regular 59c. Special at ..... **49¢**

—Second Floor, H.B.C.

Oriental Parasols

Values to $1.50 for 89c

Sunproof and Showerproof Sunshades in a wide selection of charming color variations; choice of long or short handles. Special at ..... **89¢**

—Main Floor, H.B.C.

5-Inch Moire Ribbon 19c a Yard

Excellent quality for hair bows, dress trimmings or fancy work. Shown in mauve, coral, melon, cerise, royal, rosewood, flame, brown and cedar; 5 inches wide. Regular 25c. Special at, yard, **19¢**

—Main Floor, H.B.C.

Home-Furnishing Bargains for This Morning

All-Feather Pillows

Soft Comfortable Pillows, filled with all new feathers and covered with striped art ticking; size 17 by 24. Sale Price ..... **89¢**

Framed Pictures

Attractive pictures in old gold finished frames, subjects are copies of old masters; size 7 by 9. Sale Price ..... **49¢**

All-Felt Mattresses

Covered with striped art ticking and filled with soft corded felt, all stock sizes. Sale Price **$7.25**

Extension Couches

Simmons All-Steel Frame Extension Couches, with link fabric spring and cretonne covered double pads, pull-out style, makes double bed when open. Sale Price **$13.75**

—Fourth Floor, H.B.C.

Linoleum Rugs

Heavy Cork Base Rugs in excellent designs. Splendid wearing and very easy to keep clean.

Size 7.6 by 9. Regular $10.50 for **$8.50**

Size 9 by 9. Regular $12.00 for **$9.50**

Size 9 by 10.6. Regular $14.50 for **$11.95**

Wire Grass Rugs

Twisted Wire Grass Rugs, woven in one piece, with neat stenciled designs in brown, blue and green; size 6 by 9. Sale Price **$2.25**

Reversible Printed Cretonnes

English Made Cretonnes, printed on both sides in effective designs; 31 inches wide. Ideal for side curtains and loose covers. Sale Price, per yard ..... **49¢**

—Third Floor, H.B.C.

Mill Ends of Colored Lawns

Reg. 35c for 15c a Yd.

These lawns can be used for so many purposes and at this low price is an exceptional offering. Ideal for drapes, dresses, children's wear. Choose from maize, helio, Nile, white, saxe, peach, orange, pink and rose; 36 inches wide. Special at, per yard ..... **15¢**

—Main Floor, H.B.C.

Printed Silk Crepes and Cantons

Reg. $1.95 for $1.39 a Yd.

Desirable Silk Crepes and Canton, printed in neat designs and rich color combinations; 36 inches wide. Regular $1.95. Special at, per yard **$1.39**

—Main Floor, H.B.C.

Horrockses' White and Striped Flannelettes

These well-known flannelettes are famed for their hard wearing qualities. Choice of white and a large range of neat stripes; 33 inches wide. Special at, per yard ..... **35¢**

—Main Floor, H.B.C.

Horrockses' Pillow Cases

Made from a heavy cotton and finished with neat hemstitched ends; size 40 and 42-inch. Sale Price, pair, **$1.00**

—Main Floor, H.B.C.

Half-Day Specials in Boys' Wear

Boys' White Duck Trousers

Made from strong quality duck and finished with belt loops and cuff bottoms; sizes 8 to 16 years. Per pair, **$1.49**

Boys' Sailor Straw Hats

The Balance of Our Stock of Boys' Straw Hats to clear; sizes 2 to 8 years. Values to $1.00. Special at ..... **25¢**

—Main Floor, H.B.C.

Specials in the Men's Dept.

Men's Khaki Duck Coats

Smartly Tailored Coats in Norfolk style. Made from heavy weight twill duck, and ideal for outdoor wear; sizes 36 to 42. Price **$3.75**

Men's Khaki Trousers

Splendid Wearing Khaki Twill Duck Trousers with belt loops and cuff bottoms, well made and strongly sewn throughout; sizes 30 to 44 waist. Per pair **$1.65**

Men's White Duck Trousers

Cool garments for Summer wear. Made from washable white duck, with belt loops, pockets and cuff bottoms; sizes 30 to 44 waist. Special at, per pair **$1.89**

—Main Floor, H.B.C.

Hardware Specials

For Half-Day Shoppers

Steel Wool

Household size, useful for cleaning kitchen utensils, etc. Sale Price, 4 packets for **25¢**

Cedar Oil

Quart size bottles. Sale Price ..... **49¢**

Lemon Polishing Oil

Quart size bottles. Sale Price ..... **49¢**

Lower Main Floor, H.B.C.

Reduced Prices on Stone Crocks

Ideal for butter, eggs or wine, complete with cover.

Three-gallon size, regular $1.20, for **$1.00**

Four-gallon size, regular $1.60, for **$1.39**

Six-gallon size, regular $2.40, for **$2.10**

Lower Main Floor, H.B.C.

For Quick and Courteous Service, Phone 1670

Private Exchange Connecting All Departments

LATEST SPORT THE WORLD OVER

Fine Racing Card Will Be Presented At Colwood Today

Doctor Tolmie Handicap Will See Speediest Thoroughbreds on Coast in Action—Seven Events Carded—Judge Rothert Reads "Riot Act" to Riders—Best of Jockeys to Appear

Victoria's racing season will be officially ushered in this afternoon at the Colwood one-mile track, when seven well balanced races are carded to be run off. The track is in wonderful shape for the opening and a large crowd is expected to watch the ponies in action. The horses will go to the barrier for the first event at 2:30 o'clock, rain or shine.

Judge J. S. Rothert, who will be in charge of the meet, was present at the track yesterday and read the "Riot Act" to the boys. Mr. Rothert, who has lived in British Columbia practically all his life and who has been connected with the racing game for many years, laid down the law in no uncertain manner. He declared that he was here to see that the racing fans would get a square deal and that any infringement of the racing code or any questionable tactics on the part of any of the riders would be dealt with severely.

Judge Rothert had a number of applications from riders who had been "sent down" during the recent meets on the Mainland, and refused them all licences to ride at any of the local meets. In doing this, the judge declared that he had enough boys who had played the game, and that he wanted to keep them away from questionable company.

MANY FINE RIDERS

There will be no lack of experienced race riders. The class of boys from the Mainland, includes Willingham, one of the sensations of the Pacific Coast, who brought home four mounts in one day at Hastings and who headed the list of winning jockeys at the Mainland.

Pans, no doubt, will remember Willingham as the slip of a boy who rode his first winner at the Willows last year. Willingham had a leg-up on Virginia Carlton, and he piloted her through on the rail to win one of the feature events of the seven-day meet. Since that time he has made great progress and is regarded as one of the coming riders.

Another boy who is showing much promise in the saddle, who will ride tomorrow, will be Jockey Bell, a Vancover home-brew. Bell piloted home several longshots at Vancouver, and will ride either The Mask or Fire Captain in the feature race of today's programme. Bell is under contract to C. C. Emmert.

Other topnotchers who will have mounts here will be: Kelly Brothers, Marsden, Tipton, Ballantine, Sporle, Andreason, Morton, Saucier, Palacz and Peake.

THE FEATURE RACE

The feature race on today's card will be the Doctor Tolmie handicap over one mile. Such splendid horseflesh as The Mask, The Falconer, Marjorie C, Foreman, Darius, Trapnet, Hiram Taylor and Fire Captain will be seen in action. C. C. Emmert, in the last horse, believes he has one of the finest three-year-olds in the country, and those connected with his stable look for big things from this horse.

Taking the card all around, it looks as if racing fans will be given a real treat today. The seven events are well filled and well balanced, and some close finishes should result.

To clear up any misunderstanding with regard to the operation of the Australian totalisator, racing officials wish it understood that the odds will be the same as under the pari-mutuel system and not the Australian system of division by percentage. The machines will record the number of straight, place and show bets on every race in front of the betting booths, and betters will be able to see how many tickets have been taken out on each of the horses.

OVERNIGHT ENTRIES

First race—Claiming, purse $300; three-year-olds and up; five and one-half furlongs:

1905 Herbert	113
1877 Chevalier	109
1915 *Princess Iva	101
1915 *Tennessee	101
1917 *Ucan	102
1921 *Fairy's Rose	103
1927 *Billy Gibson	104
—— North Shore	107
—— Flyaway	107
1911 *Jeso	108
1911 *Whiff	108
—— Lord Douglas	104

Also eligible:

1874 Castle Crown	107
1919 Ticklish	109
1898 Cucamboo	113
1911 Fast Boy	113

*Apprentice allowance claimed.

Second race—Purse $300; two-year-olds; five furlongs:

1843 Dandy Pat	96
1902 Jim Rosan	99
1908 Gennassee Bell	103
1927 Reina Navada	103
1927 Dear Sir	103
—— Lady Spain	103
—— Jammy's Boy	106
1927 Louis Wright	106

Third race—Purse $300. Western Canadian-breds; five furlongs:

Some Time	107
1903 Alberta Lad	109
1850 Sir Edward	109
1930 Miss Gay	110
1895 King Maker	112
1879 Yorkshire Maid	114
1920 Royal Irish	113
1825 Mickey Hagan	119

Fourth race — Claiming, purse $300; three-year-olds and up; five and one-half furlongs:

1919 Black Pat	109
1911 Senquina	111
1883 *Athelrain	103
1869 *Patrick Sarsfield	108
Pine Pong	109
1893 *Kidder	108
1905 Lawrence	109
1883 *Jessie Lee	106
1925 Evening Star	113
1919 Midnight Chief	112
1849 Nohow	113
1899 Judge Hickman	113

Also eligible:

1863 *Antilles	106
1899 *Ormasleigh	108
—— Castlile	107

*Apprentice allowance claimed.

Fifth race—Purse $500. The Dr. Tolmie Handicap, three-year-olds and up; one mile:

1828 The Mask	118
1814 †The Falconer	113
1828 Marjorie C.	113
1828 Foreman	110
1914 Darius	108
1928 Trapnet	106
1928 Hiram Taylor	105
1928 †Fire Captain	100

Sixth race—Claiming; purse $400; three-year-olds and up; six furlongs:

—— Bar Light	114
1904 *Salton	113
1916 *Ed Wallace	97
1924 *Ace o' Clubs	103
1890 Polly Thorpe	111
1903 *Lady Choco	106
1890 *Miss Emerson	111
1915 *Rosemary Ryan	100
(1919) *Miss Fountain	99
1904 *Chief Clerk	103
(1911) *Ethel F.	104
(1906) *Camisola	106

Also eligible:

1918 *Jimmy Finn	100

*Apprentice allowance claimed.

Seventh race—Claiming; purse $400; three-year-olds and up; six furlongs:

1927 *Mi Amigo	101
1917 *Tuxedo Sam	106
1926 *Lady Barrett	108
1925 *Dusty Dick	108
1926 *Albert L.	108
1855 Hoocreek	108
1908 Master Crump	111
1926 Goldic II	111
1867 Shasta Sol	111
(1890) *Singapore	113
1886 Ukase	113
1848 Bob Kay	114

*Apprentice allowance claimed.

Many Stars Will Compete in Track And Field Trials

TORONTO, Aug. 9.—When the Canadian track and field meet is staged on August 20, the greatest array of athletic stars to ever go after Dominion titles will be seen in competition. The Ontario branch of the Amateur Athletic Union of Canada, which is conducting the meet, is receiving entries from all parts of Canada, and anticipates record fields in the various events.

As the Canadian Olympic committee will be on hand to look over available material to represent Canada at the Amsterdam Olympiad next Summer, unusual interest is being taken, both by competitors and by those who follow this branch of sport. Several Canadian athletes of prominence who have been residing in the United States are returning for the meet.

CRICKET LEADERS WILL MEET TODAY

Hudson's Bays and Tillicums Play at Hospital Ground—Five C's Meet T. and V's

Two Wednesday League cricket matches are to be played on local grounds today. The Hudson's Bay and Tillicum teams, which are at present tied for first place in the league standing, are meeting each other on the Jubilee Hospital ground, and the Five C's and T. and V.'s are playing at Beacon Hill.

The remainder of the league schedule has been revised and is now as follows:

Aug. 10—Hudson's Bay vs. Tillicums; Five C's vs. T. and V.

Aug. 17—Tillicums vs. T. and V.; Hudson's Bay vs. Five C's.

Aug. 24.—Five C's vs. Tillicums; T. and V. vs. Hudson's Bay.

Aug. 31—Five C's vs. Hudson's Bay.

Sept. 14—T. and V. vs. Five C's.

Teams for today's matches are announced as follows:

T. and V. C.C.—N. Wilkinson, W. Wilkinson, A. Scaife, E. Verrall, R. Phillips, J. Phillips, G. Phillips, H. Phillips, L. Gurney, J. Fisher and A. Donaldson.

Five C's—C. E. Quainton, E. H. Quainton, Pillar, Bredin, Cox, Wilson, Thomson, Butterworth, Hewett, Comley and Galt; reserve, Vaughan.

Tillicums—E. H. Pendray, W. H. Pendray, Smith, Fletcher, Heinekey, Johnston, Baker, Taylor, Tickle, Booth and Halkett.

Hudson's Bay Co.—A. E. Haines (capt.), P. Shrimpton, F. McIlmoyle, F. Barber-Starkey, B. Adams, H. Hanson, G. H. Bourne, W. Parks, C. Straker A. Tyrrell and G. Fea; reserves, Oakman and Mason.

FEATHER CONTENDER GETS VERDICT OVER WYOMING "WILDCAT"

NEW YORK, Aug. 9.—Tony Canzoneri, Brooklyn featherweight, won a judges' decision in ten rounds tonight over Eddie Anderson, the Wyoming Wildcat. Canzoneri, who has been matched to meet Red Chapman, of Boston, for the featherweight championship, next month, held the upper hand in several furious exchanges.

Pigeon Racing

The Victoria and District Racing Pigeon Club held its second race from Bremerton, Wash., over the week-end, on an air line of seventy-five miles. One hundred birds competed from sixteen lofts. The following are the results and time of arrivals:

	H	M	S.
J. W. Bland's Shamrock	2	48	58
N. Rowe's Myra E	2	49	04
W. Bryan's Snow Cap	2	49	10
R. Margeson's Top Nut	2	50	33
R. F. Green's Pie Face	2	50	45
Dr. Kelley's Checkers	2	51	30
J. Denonia's Jinx	2	51	53
W. R. Tait's Ray	2	52	59
Stewart & Son's Peggy	2	53	03
S. Knott's Dot	2	53	59
P. Crossman's Miss Fountain	2	54	37
R. Barrie's Myrtle	2	54	49
J. Bowcott's Slipback	2	55	19
R. H. Green's Blue Bird	2	59	34
H. Saville's Always There	2	59	59
J. Grimston's Shining Light	3	00	50

J. W. Bland wins the nominated bird pool.

The next race will be held from Olympia, Wash., on an air line of 100 miles.

Three Bright Lights in Canadian Open Golf

The above shows three of the stars in the great field, who played in the Canadian open golf championship at Toronto last week. On the left is shown Tommy Armour, of Washington, recent winner of the United States open championship and new Canadian champion; in the centre, Macdonald Smith, of Great Neck, N.Y., the runner-up to Armour; on the right, "Light Horse" Harry Cooper, of California, who was runner-up to Armour, having had to play off a tie with the latter for the American title.

EXACT SPOT OF FIGHT CHOSEN

Rickard and Committee Plan to Erect 70,000 Seats in Addition to Present Accommodation

COMMISSION O.K.'S SCALE OF PRICES

CHICAGO, Aug. 9.—The exact spot where Gene Tunney and Jack Dempsey will meet for the world's heavyweight championship has been chosen on the fifty-yard line of the football field of Soldiers' Field. The site is on a line with the Colonnades on the top wing sections of the horseshoe and nearer to the south end of the station where the curve of the horseshoe joins the two wings.

Tex Rickard, George F. Getz, the millionaire coal man who is acting as promoter; Chairman J. C. Righeimer, of the State Athletic Commission, and George Donoghue, superintendent of the South Park Board, picked the location for the ring yesterday in outlining the plans for the erection of some 70,000 seats.

With arrangements concluded, Rickard returned to New York for the Delaney-Uzcudun fight Thursday night, and left Getz to select a downtown location for ticket headquarters. The tickets will be ready to go on sale when Rickard returns the latter part of the week. When Rickard returns, the managers of the two boxers are expected to accompany him to choose training camp sites.

The commission, in addition to approving the date, also approved the scale of ticket prices of $40, $30, $25, $20, $10 and $5, all prices to include war tax.

The commission, however, decided that it would need to inspect the blueprint of the field before Tex Rickard could place the tickets on sale. The commissioners wanted to know where the various priced seats will be located before they would permit any to be sold. The diagram of the proposed seating arrangements is being prepared by engineers for Rickard and the South Park board. The plans probably will be presented to the commission at its regular meeting next Tuesday.

$200,000 BOND

John C. Righeimer, chairman of the commission, said that Getz' application for the promoter's license would be granted just as soon as the Secretary of State approved the bond of $200,000 which has already been filed. Righeimer said he was ready to grant the license and also approve the seating arrangements, provided the price scale by seat sections is satisfactory.

"I know Rickard is just as anxious to please the public as we are," said Mr. Righeimer. "It is our duty to see that the public gets a square deal, however, and until we see the seating plans we do not want to give our approval in advance."

After Getz' license as a promoter is granted, he will be asked to round up Dempsey and Tunney for the purpose of signing a new set of articles for the Illinois commission's inspection.

This line of procedure will be necessary to conform with the Illinois boxing law, which provides that the promoter must be a resident of the State. No difficulty is anticipated over this issue, because both Dempsey and Tunney are now under contract to Rickard and he will produce them next week.

LANGFORD TENNIS

LANGFORD, Aug. 9.—The American tennis tournament is now in full swing. Stewart won his match after some good play on both sides, with Ernest Le Quesne, 6-4. Miss Jane Soutter beat Mrs. E. Le Quesne, 6-4. Miss Wilma Pide, in the second division, was victorious over Miss W. Brown

Four Canadians Will Play in U. S. Amateur Golf Championship

MINNEAPOLIS, Aug. 9.—The 168 entrants in the United States Amateur Golf championship to be played at the Minikhada Country Club, of Minneapolis, beginning August 22, include four Canadians.

Jack Cuthbert of the Norwood Golf Club, Winnipeg, who recently won the Western Canadian title at Moose Jaw; C. Ross Somerville, London, Ont., former Canadian champion, and A. A. Weir and C. L. Hodgman of Winnipeg comprise the Canadians who will participate in the thirty-six-hole qualifying round with the best United States amateur golfers, including George Von Elm, the present champion, and Bobby Jones, who recently won the British open championship for the second successive year.

TEAM SHOOT IS WON BY LOCALS

VICTORIA TRAPSHOOTERS CAPTURE VANCOUVER ISLAND CHAMPIONSHIP

Boardman Carried Off Doubles Honors—Horth Is High Man With 143 Out of 150

Victoria trapshooters carried off the Vancouver Island championship team shoot at the Colwood traps on Sunday, getting 114 out of a possible 125 birds. The team was: Hasenfratz, L. Horth, R. Peden, D. McGary and Max Lohbunner.

Teams from Vancouver, Port Angeles and Nanaimo competed in the event, which proved a fitting conclusion to one of the biggest shoots held at the local traps in many years.

C. Boardman, of Chilliwack, carried off the premier honors in the doubles shoot, when he smashed thirty-four out of a possible forty birds. The winner takes the Victoria Gun Club trophy. J. L. Coffey, of Port Angeles, was second with thirty-two.

L. Horth, veteran trapshooter of North Saanich, was high man in the first 100 with ninety-three, and high man in the 150 with 143. J. L. Coffey, of Port Angeles, was next in order with ninety-two out of the first 100, and 140 out of the 150.

C. K. Snell was high pro with ninety out of 100, W. R. Wood second with 89, and E. S. Van Devoort with eighty-eight, was third. All the professionals, who finished in the money, were Vancouver men.

Other prominent shots present were: P. C. Barber, Seattle; A. R. Hoy, Vancouver, and Major V. B. Harrison, of Nanaimo.

Dave Ayton Shoots Point Grey Links In Record-Breaking 64

Dave Ayton, professional at the Point Grey Golf Club, broke the Point Grey course record on Sunday afternoon when he went round in sixty-four. He was playing with A. B. Cornish, A. C. Harris, W. McKay and Bob Jessiman at the time.

Out in thirty-two and home in the same number. Ayton had an eagle two on the eighth, and birdies on the ninth, sixteenth, seventeenth and eighteenth. Following is his card:

Out	444	444	323—32
In	435	353	324—32

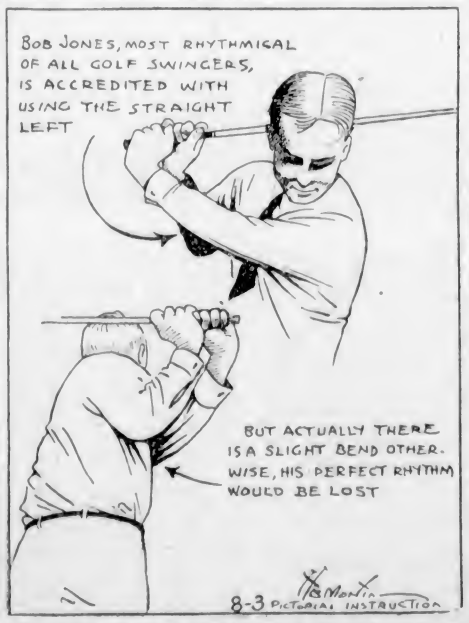

The straight left arm as taught by some pros. is a myth as far as the upright swinger is concerned. Bobby Jones is supposed to have a straight left, but for one so perfect in his timing and rhythm there must be some mistake despite the fact that the photographs show that his left is straight, or nearly straight. The slight kink at the elbow must be there, otherwise he would lose his power and the terrific speed that goes with his stroke.

The straight left can be employed by the flat swinger, as he must bring his club around his body to complete his swing. There is no need for a break in the wrists at the top of the swing as the flat swinger merely turns the club over, or that is, part way around.—Copyright, 1927, by the Bell Syndicate, Incorporated.

PRUSOFF LOSES AT VANCOUVER

1923 Junior U.S. Champion Beaten in B.C. Clay Court Tournament by Porter

LEROY RENNIE IS EXTENDED IN GAME

VANCOUVER, Aug. 9.—Henry Prusoff, of Seattle, 1923 junior champion, is the first of the stars to fall by the wayside this year in the British Columbia clay court tennis championships. Prusoff was defeated today by L. Porter, of Vancouver, 6-4, 5-7, 6-4.

D. McLaren, of Seattle, who eliminated Chuck McLean, Vancouver star, yesterday, was defeated by J. Rhine, of Portland, 6-0, 6-3. Leroy Rennie, Toronto, was extended in his match before disposing of Davies, 6-1, 8-6. The results follow:

MEN'S SINGLES

Davis beat Wilson, 6-1, 6-0; L. MacMaster beat Reynolds, 6-0, 6-0; Prusoff beat Keill, 6-1, 6-1; L. Rennie beat B. Davis, 6-1, 8-6; Davies beat Wilson, 6-1, 6-1; G. Shields beat Rhodes, 6-0, 6-3; T. O. Ryall beat J. H. Hawkins, 6-2, 7-5; H. W. McLean beat H. Brown, 6-0, 6-4, Rhine beat D. McClarren, 6-0, 6-3; Johnston beat Chanter, 6-0, 6-0; M. Cosgrove beat J. Chanter, 6-4, 7-5; L. Rennie beat McIlwaine, 6-3, 6-2; Boucher beat Nordstrom, 8-6, 6-3; L. McMaster beat F. W. George, 6-3, 6-4.

MEN'S DOUBLES

Boucher and Nasmith beat Keill and Barnes, 6-0, 6-2; Binney and Holmes beat Inkster and Bennett, 6-0, 6-0; Logie and Atkins beat Deacon and Keay, 8-6, 6-3; Muir and Dixon beat Kinoshita and Kimura, 6-2, 6-2; Shields and Ryall beat Dove and Reid, 6-1, 6-1; Milne and Nordstrom beat McClarren and Prusoff, 6-4, 4-6, 6-4; Rennie and Sparling beat Whiteside and Porter, 6-4, 6-4; Rhine and Culley beat Chambers and Cartwright, 6-0, 7-5; Rhodes and McLean beat Arakado and Yoshi, 4-6, 6-2, 6-2.

LADIES' SINGLES

Miss King beat Miss D. O'Shea, 6-3, 6-2; Miss Finley beat Miss P. Polk, 6-0, 6-0; Miss J. Henderson beat Miss J. Ellis, 6-1, 6-2; Mrs. Nasmith beat Miss D. Wray, 6-4, 8-6; Miss M. Munro beat Mrs. Joliffe, 6-3, 6-3; Miss R. Ellis beat Mrs. Wolrige, 6-4, 4-6, 6-2; Miss V. O'Shea beat Miss K. Alder, 6-4, 6-4.

LADIES' DOUBLES

Mrs. Grigor and Miss McNab beat Misses I. and V. O'Shea, 6-4, 6-3; Miss Munro and Mrs. Diamond beat Miss Clarke and Miss Wray, 6-3, 6-4; Mrs. Milne and Miss Milne beat Mrs. McGahey and Mrs. Kastberg, 6-2, 6-2; Mrs. Muir and Miss King beat Misses Finley and Henderson, 6-3, 5-7, 6-3.

BOYS UNDER EIGHTEEN

Porter beat Prusoff, 6-4, 5-7, 6-4; Culley beat D. McMaster, 6-2, 6-1; Rhine beat C. Milne, 6-3, 6-2.

MIXED DOUBLES

Mrs. Lawrence and Keill beat Mr. and Mrs. Nasmith, 3-6, 9-7, 6-3; Miss Porter and Whiteside beat Mrs. Lee and Gray, 6-4, 2-6, 6-3; Miss Finley and Purkis beat Miss Polk and McClarren, 6-3, 6-1; Miss O'Shea and Rhodes beat Mr. and Mrs. Muir, 6-2, 2-6, 6-3; Mrs. Grigor and Downs beat Mr. and Mrs. Milne, 6-2, 6-1; Miss McNab and Rhine beat Miss Robinson and Logie, 6-2, 6-1; Miss Ellis and Rennie beat Mrs. McGahey and Kemp, 6-1, 6-1.

GIRLS UNDER EIGHTEEN

Miss Cove beat Miss Britton, 6-1, 6-0; Miss McNab beat Miss P. White, 6-0, 6-0.

COWES, Eng., Aug. 9.—Little Spitfire, American speed boat, owned by J. H. Rand, of New York, and driven by Ralph Shoddy, of Los Angeles, won the Duke of York Trophy this morning in the third and final day of racing.

N.Y. Americans Saved From Shut-Out When Gehrig Poles Homer

Athletics Hand League Leaders 8-1 Drubbing—Youthful New York First Baseman Increases Lead to Three Over "Babe" Ruth in Home Run Marathon—Senators Defeat Indians

AMERICAN LEAGUE

NEW YORK, Aug. 9.—Lou Gehrig's thirty-eighth circuit drive of the season in the ninth inning today averted the Yankee's first shutout of the year, but did not materially affect an 8 to 1 triumph for the Athletics at Philadelphia. Gehrig's rap advanced his lead on "Babe" Ruth to three. "Dutch" Reuther started for the New Yorkers, but gave way to Pipgrass after six innings. All the Mackmen hit safety. Cobb and French got three each, a double and two singles. "Rube" Walberg checked the Yankees with six hits.

SENATORS TAKE ONE

At Washington the Senators gained an even series break with the Cleveland Indians by taking today's game, 4 to 2. Buckeye, who has never won a game from the Senators, was pounded out of the box in the seventh. Thurston held Cleveland in check with nine scattered hits.

	R.	H.	E.
New York	1	6	3
Philadelphia	8	13	1

Batteries—Reuther, Pipgrass and Collins; Walberg and Cochrane.

	R.	H.	E.
Cleveland	2	9	3
Washington	4	11	1

Batteries—Buckeye, Leveson and Autrey; Thurston and Ruel.

Detroit-Boston, rain.

NATIONAL LEAGUE

CUBS SPLIT DOUBLE-HEADER

NEW YORK, Aug. 9.—Brooklyn sliced Chicago's lead in the National League to three games today by forcing the Cubs to split a double-header in Chicago, while the Pirates were defeating the Giants at Pittsburgh, 7-6. The Bruins shut out the Robins in the opener by 2 to 0, but lost the aftermath, 5 to 4. An overflow crowd estimated to have been close to 40,000 was on hand and made necessary the enforcement of ground rules.

Jess Petty and Hal Carlson hooked up in a pitchers' duel in the first game, Carlson gaining the edge to turn in his ninth victory for the Cubs. Guy Bush was pounded hard in the fourth and fifth innings of the closing fray when bunched hits gave the Robins all their runs.

WANER'S DOUBLE DEFEATS GIANTS

Pittsburgh's victory over the Giants came when Paul Waner's double in the ninth drove in the deciding run after the New Yorkers had tied the count in their half of the same session.

Meadows, starting pitcher for the Corsairs, was driven out during a two-run rally in the last frame, Carmen Hill assuming the mound. The batting of Wright and Barnhart featured, the latter bringing in three runs with a triple and double, while Wright had a perfect day in four times up.

First—	R.	H.	E.
Brooklyn	0	6	2
Chicago	2	6	0

Batteries—Petty, Echardt, Clark and Henline; Carlson and Hartnett.

Second—	R.	H.	E.
Brooklyn	5	10	2
Chicago	4	16	0

Batteries—Doak, Clarke and Deberry; Bush, Brilliheart, Jones and Hartnett, Gonzales.

	R.	H.	E.
New York	6	12	1
Pittsburgh	7	13	2

Batteries—Grimes, Henry, Fitzsimmons and Taylor, Devormer; Meadows, Bill and Gooch.

COAST LEAGUE

LOS ANGELES, Aug. 9.—"Puggy" Gould, the league's leading hurler, held Hollywood to one hit today, while his Oakland mates pounded out a 9 to 1 win in the series opener. The only hit off Gould was a single to right by W. Murphy, which Shiners almost reached for a shoestring catch.

	R.	H.	E
Oakland	9	13	1
Hollywood	0	1	4

Batteries—Gould and Bool, Read, Fullerton, W. Murphy and Agnew.

INDIANS HIT HEAVILY

SEATTLE, Aug. 9.—Seattle landed on May and Moudy for nineteen hits today and took the first of the eight-game series with San Francisco, 11 to 2. May started for the Seals, but six Indian hits that netted four runs put Moudy on the mound in his place before the inning was over.

	R.	H.	E
San Francisco	2	6	4
Seattle	11	19	0

Batteries—May, Moudy and McCrea; Edwards and Schmidt.

SMITH'S 29TH HOMER

PORTLAND, Aug. 9.—Elmer Smith's twenty-ninth home run of the season, hit off Bill Piercy in the seventh inning today with the bases full, gave the Beavers the opening game with Los Angeles, 7 to 3.

	R.	H.	E.
Los Angeles	3	7	2
Portland	7	12	0

Batteries—Piercy and Hannah; French, Hughes and Yelle, Shandling.

USE THREE PITCHERS

SAN FRANCISCO, Aug. 9.—The Missions used three pitchers against two for Sacramento, and defeated the Senators, 9 to 8, after a hectic ten-inning game in which the visitors scored nine hits and the Missions eighteen. Kallio, for Sacramento, was relieved in the ninth inning by Keefe, who was credited with the game's loss.

	R.	H.	E.
Sacramento	8	8	1
Missions	9	18	0

Ten innings.

Batteries—Kallio, Keefe and Severeid; Weinert, Eckert, Bryan and Walters.

INTERNATIONAL LEAGUE

Syracuse, 0; Jersey City, 4.
Rochester, 1; Newark, 7.
Buffalo, 2-11; Reading, 1-2.

Pennant Progress

NATIONAL LEAGUE

	W.	L.	Pct.
Chicago	66	40	.619
Pittsburgh	61	42	.592
St. Louis	59	45	.567
New York	57	50	.532
Cincinnati	49	56	.467
Brooklyn	47	60	.487
Boston	38	60	.388
Philadelphia	39	62	.386

AMERICAN LEAGUE

	W	L.	Pct.
New York	78	32	.704
Washington	64	43	.624
Detroit	55	47	.539
Philadelphia	56	49	.533
Chicago	52	58	.481
Cleveland	52	58	.417
St. Louis	40	65	.381
Boston	35	70	.333

COAST LEAGUE

	W.	L.	Pct
Oakland	95	52	.621
San Francisco	78	58	.573
Seattle	76	58	.567
Sacramento	69	68	.504
Hollywood	64	74	.463
Portland	61	73	.455
Missions	60	78	.435
Los Angeles	52	84	.382

RIDERS RECEIVE MINOR INJURIES

McPhee Thrown From Wheel in Two-Mile Handicap at Cycle Meet—Parrott Spills

Two accidents marred last night's handicap meet of the Victoria Cycling Club, which was held at the Royal Athletic Park. In the two-mile handicap, McPhee, who was riding close to Dowling, hit the latter's wheel and was thrown face downwards on the track. He was rushed to the dressing room, but his injuries proved to be only of a minor nature. In the half-mile handicap, G. D. Parrott spilled on the track, suffering slight external injuries.

F. Rose, who got away to a good start, rode a good race in the quarter-mile for class "A" riders, finishing first in front of Bill Peden and Stan Jackson. Bob Peden, veteran of the track, carried of the premier honors in the quarter and half-mile handicap events for class "B" riders. In the two-mile handicap, Bill Peden romped home first, with Dowling second, and Woodley third. Stan Jackson was forced out of this race, suffering with a stitch.

Complete results follow:

Quarter-mile handicap, class "D" riders—1, D. Peden; 2, C. Peden, 3, W. Fletcher. Time, :40 1-5.

Quarter mile, class "A" riders—1, Frank Rose; 2, Bill Peden; 3, Stan Jackson. Time, :34 1-5

Half-mile, class "C" riders—1, Tyson; 2, G. Robbins; 3, Nuenfeldt. Time, 1:14 2-5.

Quarter-mile, class "B" riders—1, R. Peden; 2, Woodley; 3, Morton. Time, :36 3-5.

Half-mile handicap, class "A" riders—1, F. Rose; 2, McPhee; 3, Bill Peden. Time, 1:07 2-5.

Half-mile handicap, class "B" riders—1, R. Peden; 2, Morton; 3, Woodley. Time, 1:12 3-5.

One-mile handicap, class "C" riders—1, G. Robbins; 2, Tyson; 3, W. Robbins. Time, 2:38.

Two-mile handicap, class "A" riders—1, Bill Peden; 2, Dowling; 3, Woodley. Time, 4:54 4-5.

English Cricket

LONDON, Aug. 9.—Cricket matches completed today were:

Essex won on the first innings; Glamorgan, 192 and 105 for two wickets; Essex, 215. No play today, rain.

Gloucester won by nine wickets. Hampshire, 219 and 93; Gloucester, 295 and 18 for one wicket.

Sussex won on the first innings. Sussex, 149 and 171 for five wickets; Northampton, 125.

Yorkshire-Leicester match abandoned, rain, and does not count in the championship.

Lancashire won on the first innings. Kent, 241; Lancashire, 331 for seven wickets.

Worcester won on the first innings. Warwick, 216 and 139 for three wickets; Worcester, 289.

Surrey won on the first innings. Surrey, 370 for five wickets, declared; Middlesex, 139.

Nottingham-Derby drawn, rain.

British Bowlers Win

LONDON, Ont., Aug. 9.—The British lawn bowlers defeated seven London rinks by twenty-eight shots in the opening game played at the Thistle Club today, the score being 151 to 123. Only two of the seven London rinks registered victories over the touring Britishers.

Sale of 150,000 Tickets For Bout Directed by Girl

CHICAGO, Aug. 9.—A flyweight—and a girl, at that—is the real manager of the heavyweight championship fight between Gene Tunney and Jack Dempsey during the absence from Chicago of the real promoter, Tex Rickard.

She is Naomi Lowensohn, 21, and weighing a mere 100 pounds. Miss Lowensohn is Rickard's private secretary. Her duties involve the sale of more than 150,000 tickets. Two years ago she had never seen a boxing match. Today she said, "It's the most fascinating thing in the world."

SIX VICTORIANS IN GOVERNOR'S

Burton, Richardson, Regan, Shrosbee, Collings and Wood Qualify for Second Stage at Toronto

(Special to The Colonist)

PORT CREDIT, Ont., Aug. 9—Despite the fact that conditions were very difficult, shooting was of a very high order at Toronto in the second day of the Ontario Rifle Association meeting. In the Gibson match seven rounds rapid fire at 300 yards, Captain J. P. White, of the Queens Own Rifles, made a possible 35. Only four Victorians figured in the prize list. Major F. Richardson, 33; C.Q.M.S. D. Fyvie, 32; Pte. E. Shrosbree, 29; C.S.M. W. H. Wood, 28.

In the Duke of Cornwall and York match, seven shots at 200 and 600 yards, conditions were extremely difficult at the latter range. Top score was made by Sgt.-Maj. R. Kiddie with 68. Victorians figured well in the prize list. Sergt. H. W. Burton, 66; Pte. J. H. Regan, 66; C.Q.M.S. D. Fyvie, 66; Sergt. B. W. Beaumont, 64; Pte. E. Shrosbree, 63; C.S.M. W. H. Wood, 62; Master Gunner H. Collings, 60.

In the first stage of the Lieut.-Governor's match, seven shots each at 300 and 600 yards, high score was made by Capt. Hunt, of the P.P.C.L.I., with 68. Thirty scores of 62 will shoot for the last sixteen places. Victorians who qualified were Burton, Richardson, Regan, Shrosbree, Collings and Wood.

U. S. POLO STAR BADLY INJURED

PORT WASHINGTON, N.Y., Aug. 9.—Fred Roe, member of the United States international polo squad that is to meet the British army-in-India four in the cup matches next month, was thrown from his pony in practice match today and suffered internal injuries.

Roe, whose home is in Texas, is well known in international polo. He was taken to a hospital at Mineola still unconscious.

Roe was playing the No. 3 position on the Sands Point team against an army four when, in the seventh chukker he charged in the ball. His pony stumbled, threw the rider clear and then rolled on top of him. The army team was leading at the time, nine goals to seven.

About a month ago Roe was badly shaken up on Fleischmann Field, place of today's accident, and had to leave the game. Roe has been playing No. 1 in the practice matches between American candidates.

SOFTBALL RACE BECOMING WARM

Cameron Woodmen and Foresters Lead in "C" Section—Onwegos Face Camerons Tomorrow

The race for the championship of the second half of the "C" section of the Victoria and District Softball League has developed into a hot affair between the Foresters and the Cameron Woodmen. The Woodmen defeated The Colonist, eight to two, last night, while the Foresters won from the Gyros by default.

Camerons have the Foresters to play before completing the schedule. If the Woodmen take this game they will win the championship of the second half of the "C" section without suffering a defeat.

TOMORROW'S GAME

Tomorrow, at 6:30 o'clock, at Central Park, lower diamond, the Onwegos and the Cameron Lumber Company will meet in the first game of the play-off series for the "B" section championship and the Gus Lyons trophy. The Lumbermen went through the second half without suffering defeat, while their opponents did likewise in the first half. Tomorrow's game is expected to be a hotly-contested affair, and a bumper crowd is expected. Ernie Stock and Cyril Turner will act as umpires.

SHAMATEURISM IN TENNIS IS BANEFUL

Manager of Suzanne Lenglen Defends Stars of Court Who Turn Professional

LONDON, Aug. 9.—"Shamateurism" is the greatest menace in the world to good tennis, in the opinion of Charles B. Cochran, who has been managing Suzanne Lenglen and other professional tennis stars on a tour through Great Britain.

"Professionalism will do no more harm to tennis than it has to golf, cricket, football and baseball," said Cochran. "The all-important thing is to keep amateurism and professionalism entirely separate and not to have amateurs camouflaging their professionalism."

Professional tennis has brought great tennis within the reach of the masses, so Mr. Cochran says, and since municipalities have encouraged tennis playing so generally by providing courts there is universal desire to see good tennis at a low cost. This was impossible with strictly amateur matches.

"At Glasgow a crowd of 15,000 sat through a rain to watch Mlle. Lenglen and her associates in professional tennis," said Cochran. "This is said to be the largest crowd ever to attend a tennis match."

Life-Saving Classes To Be Held at Garden

Special classes in life-saving are to be held every Monday night at the Crystal Garden, according to an announcement made yesterday by Ivan W. Awde, manager.

T. P. Fairbairn, of this city, will be the instructor. The classes will start at eight o'clock each Monday night and those who wish to start must be over fifteen years of age and able to swim fifty yards on their back and one hundred yards with the breast stroke.

The pupils will be taken through the various classes of the Royal Life Saving Society and if they pass the set examinations be able to qualify for the various medals.

Those interested are asked to apply at the offices of the Crystal Garden.

World Mark Broken

HELSINGFORS, Finland, Aug. 9.—Eino Borg, Finnish runner, was credited with having run 2,000 metres at the Viborg athletic meet today in 5 minutes 23.4 seconds.

(The 2,000 metres record of 5 minutes 26 seconds is held by Edwin Wide, of Sweden. It was set up June 11, 1925, in Sweden.)

Herbert Tareyton London Cigarettes

"There's something about them you'll like"

20 for 35¢

For your Herbert Tareyton Pipe London SMOKING MIXTURE

A Noble Port

In these materialistic times it is a pleasure to come across one fine product that savors of the gracious days of old.

CONVIDO PORT

Aged 30 years in wood, has the bouquet that only age and quality can give it.

Ask for Convido.

This advertisement is not published or displayed by the Liquor Control Board or by the Government of British Columbia.

A Tip on the Races

Stop at the

Speedway Service Station

Corner Queens and Douglas

Six Visible Pumps to Quickly Serve You

Shell, Union and Premier Gasoline

HORSE RACING

COLWOOD PARK

AUGUST 10-17

7 RACES DAILY — FIRST RACE 2:30 P.M.

GRANDSTAND AND PADDOCK $1.25

WEEKLY GRANDSTAND and PADDOCK $6.50

SEASON (Three Weeks) $18.00

Australian Automatic Totalisator

STRAIGHT, PLACE, SHOW BETTING

Commutation Tickets — Admission and Transportation $1.85

Cars Leave Veterans' Auto Stand — 724 Yates Street

Weekly and Season Tickets on Sale at Morris', Steel's and Two Jacks' Cigar Stores, and 217 Sayward Building

Famous Broncho Rider Coming to Fair

FRANK STUDNICK

One of the most celebrated riders in the cattle country east of the mountains, will give exhibitions of broncho busting at the Willows Exhibition to be held here this Fall. He is shown above riding Tumbleweed, a rebellious product of the ranch country.

George Von Elm Sets Fast Pace Over Minikhada

MINNEAPOLIS, Aug. 9.—George Von Elm, of Los Angeles, who will be defending his national amateur golf championship over the Minikhada Club course here this week of August 22, played his first practice round over the course today and turned in a nifty seventy-three card, a single stroke over par.

The champion, playing in a foursome with Allan Moser, his eighteen-year-old Hollywood protege, who also is entered in the national; Jimmy Johnston, state amateur and open champion, and J. J. Quinn, of Minneapolis, reeled off five birdies during the round.

International Polo At Vancouver Will Start on August 15

VANCOUVER, Aug. 9. — The Northwestern international polo tournament will be held here August 15 to August 20. Calgary, Camp Lewis, Wash., and Portland, will be here in an endeavor to take the challenge trophy from the Vancouver four.

Portland will be captained by Lee Schlesenger; Captain A. C. Searle will lead the Camp Lewis four; A. C. Landale will be in charge of the Calgary team, and J. P. Fell is the Vancouver skipper.

The schedule of games for the week is as follows:

Monday, August 15, 2:30: Calgary vs. Vancouver; 4:00, Camp Lewis vs. Portland.

Wednesday, August 17, 2:30: Calgary vs. Portland; 4:00, Vancouver vs. Camp Lewis.

Saturday, August 20, 2:30: Calgary vs. Camp Lewis; 4:00, Vancouver vs. Portland.

Tilden and LaCoste Each Win Two Games

SOUTHAMPTON, N.Y., Aug. 9.—Double victories for "Big Bill" Tilden and his French rival, Rene La Coste, today, were features of the opening of play in the Meadow Club's invitation tennis tournament.

Tilden romped through his first match against James VanAllen, of Newport, R.I., 6-1, 6-1, but took an extra set to defeat John VanRyn, Princeton star, at 4-6, 6-4, 6-3.

LaCoste eliminated Ralph McEleveny, of San Francisco, 7-5, 6-2, and and then put out Edward Feibleman, of New York, 6-2, 6-3.

Johnny Doeg, the eighteen-year-old Santa Monica, Cal., star, won a three-set battle from Clifford D. Marsh, Jr., of Buffalo, Williams College captain, by scores of 4-6, 6-2, 6-4.

CONFERENCE TO BE HELD TODAY ABOUT WILLOWS EQUIPMENT

A conference will be held today between the City Finance Committee, the British Columbia Agricultural Association and the Victoria Park Racing Association with regard to certain work necessary for stabling and equipment required in the betting ring for the forthcoming race meeting at the Willows Park.

Lacrosse Finals At New Westminster To Be Held Next Month

VANCOUVER, Aug. 9.—The finals in the series of lacrosse games for the championship of Canada are to be played at Queen's Park, New Westminster, Thursday, September 8, and Saturday, September 10, during the Provincial Exhibition. Should a replay be necessary it will take place at the same place on Monday, September 12.

Tommy Armour Beaten

BRISTOL, Conn., Aug. 9.—Tommy Armour, American and Canadian open golf champion, paired with Arthur Reid, Farmington professional, was defeated this afternoon, four up, in a best ball exhibition foursome by Jack Stait, Hartford professional, and Herbert Lagerblade, Bristol professional.

Pendulum Cannon Stroke Restricted

LONDON, Aug. 9.—The Billiards' Association central council today altered the rules so as to outlaw the "pendulum cannon stroke" by means of which Tex Tommy Reece made his world's record break of 6,417 points last Spring. Henceforth, the player will be restricted to thirty-five consecutive pendulum cannons, after which he must either make an indirect cannon—that is, strike the cushion after hitting the first object ball—or make a hazard of an indirect cannon in conjunction with a hazard.

He was boring her to tears when in came her dog.

"Ah," he exclaimed, "have you taught him any more tricks since I was here last?"

"Yes," she said sweetly, "if you whistle he will bring your hat!"

FULL LIST OF AWARDS ISSUED

Water Gala at Sidney Proves Great Success, Many Witnessing Events

SIDNEY, Aug. 9.— The third annual water gala, under the auspices of the Sidney Board of Trade, which was held Monday, was even more successful than previous years. The wharf and benches were thronged. The splendid programme of twenty events, comprising both swimming and diving, had been arranged by an energetic committee. Keen competition was shown for the various cups. Miss Audrey Griffin, the swimming champion of Victoria, was present and gave demonstrations of swimming, which were greatly appreciated.

Boys under ten years, ten yards—First prize, Gilman Cup, won by Raymond Byers; second prize, glove, donated by E. G. Prior, won by Albert White.

Girls under ten years, ten yards—First prize, Rankin's Cup, won by Emily Thornley; second prize, pearl necklace, donated by "A Friend," won by Masie Crossley.

Wolf Cubs, fifteen yards—First prize, V. E. L. Goddard Cup, won by Raymond Byers.

Brownies, ten yards—First prize, Review Cup and fountain pen, won by Norah Rowton; second prize, stationery, donated by Sidney Trading Co., won by Mary Jackson.

Boys under twelve years, twenty-five yards—First prize, fountain pen, donated by Seagull Inn, won by William Thomas; second prize, Yale ball, donated by National Drug Co., won by Frank Hollins; third prize, dog collar, donated by Hearn, won by Jack Gilman.

Girls under twelve years, twenty-five yards—First prize, S.A.A.A. Medal, won by Alberta Critchley; second prize, purse, donated by Sidney Trading Co., won by P. Clanton; third prize, stationery, donated by Sidney Trading Co., won by A. Holmes.

Boy Scouts, twenty-five yards—First prize, Goddard Cup, won by J. Lorenzen.

Girl Guides, twenty-five yards—First prize, Goddard Cup and Sidney Trading Co. purse, won by Dulcie Brethour; second prize, chocolates, donated by Hoyle and Brown, won by Alberta Critchley.

Diving, boys under fourteen years—First prize, fountain pen, won by John O'Brien.

Diving, girls under fourteen years—First prize, camera, donated by Seagull Inn, won by Lillian Tutte (only entry).

Boys, under fifteen, fifty yards—First prize, City of Bellingham Cup, won by Ralf Hocking; second prize, knife, donated by J. Critchley, won by Stan Crossley.

Girls, fifteen years and under, fifty yards—First prize, Sidney Hotel Cup, won by Dorothy Carter; who easily out-distanced the others, finishing with ease; second prize, bead necklace, donated by Mrs. Gibbons, won by Lillian Tutte.

Diving, men and boys, open—First, Holland Cup, won by Sam Lardin; second, cigarette case, donated by R. Macaulay, won by John O'Brian.

Women and girls, open, fifty yards—First prize, Sidney Social Club Cup, won by Dorothy Carter; second prize, glove stretcher, donated by National Drug Co., won by Annie Ohren; third prize, flower holder, donated by Mr. Simister, won by Molly Clarke.

Diving, women and girls, open—First prize, Puget Cup, won by Dorothy Carter; second prize, Brown Betty Set, donated by Sidney Hotel, won by Virginia Goddard; third prize, perfume, donated by S. Roberts, won by Margaret Cochran.

Men and boys, 100 yards, open—First prize, Copeland & Wright Cup, won by Donald McDonald, easily out-distancing the rest by about fifteen yards; second prize, sweater, donated by Mr. J. Lind, won by S. Crossley; third prize, knife, donated by Critchley, won by H. Dixon.

Women and girls, 100 yards, open—First prize, City of Port Angeles Cup, won by Dorothy Carter, with a lead of about ten yards; second prize, cap, donated by National Drug Co., won by G. Cochran; third prize, marcel and shampoo, donated by Miss Nancy, won by Nellie Bowman.

Fancy diving, girls and boys, open—First prize, Board of Trade Cup, won by Ralf Hocking; second prize, cap, donated by National Drug Co., won by Jimmie Lorenzen; third prize, knife, from Sidney Trading Co., won by Stan Crossley.

Greasy pole, open—First prize, knife, donated by Sidney Trading Co., won by S. Crossley; second prize, chocolates from Hoyle & Brown, won by Sam Lardin.

Log race—First prize, harmonica, donated by S. Roberts, won by Stan Crossley; second prize, knife, donated by R. M. Macaulay, won by R. Hocking.

Miss Dorothy Carter, though only fifteen, carried off no less than four cups, three of which she retained from last year's events. She got away in fine style and soon outdistanced the others, finishing easily. Mr. Stan Crossley, who is just sixteen, carried off five prize.

Mr. Hugh McIntyre acted as starter and Mr. Goddard and Mr. Davies were in charge of events.

COMPENSATION

"She told me in confidence that the way he makes love is absurd."

"Yes, but the way he makes money offsets that."—Boston Transcript

MIGRATORY BIRD PACT EFFECTIVE

Both Canada and United States Benefit by Abolition of Spring Shooting

"If Spring shooting of migratory game birds had not been abolished throughout North America in 1916 there would not now be left a sufficient number of birds of certain important species to provide shooting for anybody, either in Spring or Fall."

This considered opinion of a Canadian game conservationist brings into high relief the benefits of the Migratory Birds Treaty between Canada and the United States and the Acts which implement it. The complete extinction of the passenger pigeon shows that this is not an overstatement, for while the case of the passenger pigeon presents peculiar features, nevertheless the fact remains that this beautiful and useful bird was exterminated because of lack of protection at the Spring nesting time. The passenger pigeon in the 80's of the last century flocked in Canada and the Northern United States by millions, yet so rapid was the process of extermination that this bird had completely disappeared nearly thirty years ago.

This and other facts concerning the possible practical extermination of some of our remaining species of migratory game birds—geese, ducks, etc.—have led to the general acceptance by sportsmen of the prohibition of Spring shooting as a necessary provision. Under the old piecemeal methods of local regulation on the one hand, and the decreased area of breeding grounds and increased efficiency of hunting arms on the other, many species of migratory game birds were, before 1916, dwindling in numbers in a most rapid and alarming manner. Crossing as they did provincial, state and national boundaries in their semi-annual flights, the birds could not be protected unless the regulations were continent-wide. That was secured by the treaty and like good sportsmen the different provinces and states are playing the game. In the United States the shooting of ducks and geese stops on January 31, so that these birds are protected on their northward flight to Canada.

Everyone knows that there is no surer way to exterminate any animal or bird than to pursue and harry it immediately before and during the breeding season. Taking into consideration that every bird arriving in Canada has survived a Winter and two migrations, it is probably not over the mark to say, from the standpoint of bird conservation, that each bird killed in Spring is the equivalent of four or five killed in the Autumn. The abolition of Spring shooting, according to reports from all parts of the country, has increased the Fall flights, and birds are now nesting in localities where they had not been seen for so long that people had come to believe they had never nested there. The object, of course, in these measures is not to reduce human profit and pleasure, but to increase it by perpetuating and increasing the number of the animals or birds concerned. Speaking of the country as a whole, Canada has held a good stock of moose and deer and is rapidly bringing back the buffalo and the elk, and there is every reason to believe that the same happy result will follow the efficient management of North America's wild ducks and geese.

CRESCENTS MEET CLUBMEN TONIGHT

Commercial Ball League Has Full Schedule of Games—Spencers Will Journey to Sidney

Four Commercial baseball teams will be in action tonight, when the Tillicums and Crescents clash at the Royal Athletic Park at 6:30 o'clock with Fetherstone as umpire, and Spencers meet Sidney, at Sidney, at the same time, with McInnes as umpire.

The clubmen, after their 4-2 victory over the millmen, will take the field tonight strong favorites over the Crescents. "Lefty" Campbell will do the heavy work for the Tillicums, and will be opposed by Mummery.

Wade Steele, first string pitcher of the millmen's stronghold, will work on the slab against the departmentals, with Lines completing the battery. Dave Donaldson will twirl for Spencers, with Quinn at the receiving end.

JAPANESE ACTRESS WEIGHS 308 POUNDS

TOKIO, Aug. 9.—Fame and fortune are sought by Miss Kotake Horiye, who is twenty-eight years old and tips the scales at a "paltry 308 pounds." She expects to make Japanese film fans "laugh their heads off." She claims to be the largest woman in Japan.

Miss Horiye formerly was a geisha girl, but she became so fat she could not get through the doors of the tea houses. Then a movie director saw her and the geisha ranks lost their heavyweight champion. Now she has signed a contract to star in a comedy feature to be produced by the Schochiku Kinema Company.

Gold Found in Every Province Save P.E.I.

Gold has been found in every Province of Canada except Prince Edward Island. The first recorded discovery was made in 1824 on the Gilbert River, fifty miles south of Quebec City. Placer mining operations commenced here in 1847 and intermittent operations have been carried on ever since. Placer discoveries were made in Ontario, in British Columbia and in Yukon Territory at much later dates. Lode mining for gold began at Tangier River, Nova Scotia, in 1858. Last year the total production of gold in Canada was 1,729,000 ounces, valued at $35,749,000. Approximately eighty-five per cent of this production was obtained from mines in Northern Ontario, and fourteen per cent from British Columbia.

At the Playhouses

AMUSEMENTS

The Screen

Capitol—Colleen Moore starring in "Naughty but Nice."

Coliseum—"The Red Kimono," written by Mrs. Wallace Reid.

Columbia—Marie Prevost in "For Wives Only."

Dominion—"Beware of Widows," featuring Laura La Plante.

Playhouse—"The Wizard of Oz," with Charles Murray and Larry Semon.

Variety—Bebe Daniels in "A Kiss in a Taxi."

The Stage

Crystal Garden—Swimming and Dancing.

CAPITOL THEATRE The difficulties that may arise through the introduction of a total stranger as one's husband are depicted in Colleen Moore's latest First National comedy, "Naughty but Nice," now showing at the Capitol Theatre. In the story Colleen introduces Hallam Cooley as her husband to get herself out of an innocent but embarrassing situation. Then the trouble begins, with well meaning friends doing their best to arrange everything for the "newlyweds," including the bridal suite at a mansion where they are compelled to accept a week-end of hospitality. On the stage two famous screen stars are appearing in person; they are Snub Pollard and Thelma Daniels. Both of these artists will be remembered as having appeared in several screaming comedies that have been shown in the various theatres in Victoria. Snub Pollard especially will be remembered as having played the foil and villian in the days when Harold Lloyd was making his name with two-reel comedies. The other acts include Kathleen McDonald, a delightful contralto soloist, and Romeo Perry and his xylophone.

COLUMBIA THEATRE "For Wives Only," a Metropolitan production starring Marie Prevost, is now showing at the Columbia Theatre. A great cast, with Victor Varconi in the male lead, will be seen in support of the demure screen artist. Claude Gillingwater, Charles Gerrard, Arthur Hoyt, Josephine Crowell, Dorothy Cummings and William Courtright have the supporting roles. "The Cave Man," the Warner Bros.' Classic of the Screen, also showing at the Columbia Theatre, proves that women are the same the world over and to be won by cavemen tactics at all times. Matt Moore and Marie Prevost are co-starred in this film version of the gay Gilette Burgess story, which races along at a merry rate of speed.

DOMINION THEATRE When the stage or screen star speaks of the accomplishments of Tully Marshall, the screen's noted character actor, a touch of reverence is always present in the voice. Movie fans will see Marshall at the Dominion Theatre all this week as one of the featured players in Laura La Plante's starring vehicle, "Beware of Widows." His role is a comedy characterization. The picture was directed by Wesley Ruggles and includes in the cast Bryant Washburn, Walter Hiers, Paulette Duval and Heinie Conklin. In addition to the feature attraction, the Dempsey-Sharkey fight pictures are also being shown. Thees pictures are the only official pictures of the great fight and are drawing big audiences.

COLISEUM THEATRE Mrs. Wallace Reid's famous film, "The Red Kimono," is now showing at the Coliseum Theatre. Large audiences have testified to the attraction this picture has. The cast is a notable one, including as it does such well known names as Priscilla Bonner, Virginia Pearson, Theodor von Eitz, Emily Fitzroy, Mary Carr, Carl Miller and George Seigmann. Since returning to the screen upon the death of her husband, Mrs. Reid has displayed marked ability. She assisted in the direction of both of her former picture productions and her supervision of "The Red Kimono" is greatly responsible for its unusually fine presentation.

VARIETY THEATRE And now the latest—a girl who doesn't like to be kissed! Whether she's older than sixteen doesn't matter in the least. She has all the boys on their toes, for a kiss from her means something. They all try it, of course, but woe to him who isn't quick on his feet. She works in a restaurant and crockery's her favorite ammunition. Such are the characteristics of Ginette, portrayed by Bebe Daniels in her latest Paramount picture, "A Kiss in a Taxi," now showing at the Variety Theatre. She is a brunette beauty who passes out her kisses sparingly; in fact, there's only one man who gets any, Lucien Cambolle, the young artist she loves.

PLAYHOUSE THEATRE Remember the Scarecrow? And the Tin-Man? And Little Dorothy? And the Lion? And the Wizard? And the cyclone and all the other thrilling and fun in the land of Oz? Well, they are all brought to life in the "Wizard of Oz," which is now showing at the Playhouse Theatre. "A Social Celebrity," also showing at the Playhouse Theatre, is the picture starring Adolphe Menjou, which was made under the direction of Mal St. Clair at the company's Long Island studio. Chester Conklin, Louise Brooks, Elsie Lawson and Freeman Wood have the chief supporting roles.

IS BUSINESS GIRL POOR HOUSEWIFE?

WINDSOR, Ont., Aug. 9.—Brave indeed are they who take the affirmative in such a debate as this:

"Resolved, that the business girl makes a poor housewife."

This is the topic of a debate which occupied the attention of members of the Central United Church Young People's League, at its meeting in the church hall recently.

NOW PLAYING CAPITOL USUAL PRICES

SUPERB VAUDEVILLE AND SPLENDID PICTURES

The Stage—Twice Daily

ATTRACTION EXTRAORDINARY

Introducing IN PERSON

"Snub" Pollard

The Famous Movie Comedian

Supported By

Thema Daniels

Noted Stage and Screen Beauty In A Comedy Dance Presentation

Also

ROMEO PERRY And His XYLOPHONE

On the Screen

COLLEEN MOORE

In Her Latest Comedy

"Naughty But Nice"

The delightful comedy of a finishing school and a man who wouldn't be finished.

Capitol Comedy Fox News Review

Also

KATHLEEN McDONALD Contralto In Song Selections

PRICES—Mat. 25c. Eve. 35c. Children (all day) 10c

FREE LOGE SEATS—Is Your Name Printed Here?

The Capitol Theatre invites Mrs. S. Haldridge, 632 Cornwall Street, and two friends of her own choice, to be its guests any day this week. Please detach this coupon and present to cashier. A New Name Every Morning. Watch for Yours!

NOW SHOWING COLISEUM NOW SHOWING

Daring, Talk-Provoking

The RED KIMONO Mrs. Wallace Reid

A Drama of Today's Social Conditions

Added

MOTORING

A Comedy Sketch

With Jimmie Howard, Betty O'Shea, Harold Bechtel, Doreen Davis, Jack Davis

OTHER ACTS

Guest Matinee Wednesday—Ladies, 2 for 1

Bargain Matinee Saturday—Children under 14 years, with parents, are "Free."

NO ADVANCE IN PRICES

PIRATE'S HOARD STILL IS SOUGHT

Legends of Captain Kidd's Buried Treasure Revived in Nova Scotia

HALIFAX, N.S., Aug. 9.—This Summer the hoary legend of piratical treasure buried somewhere along the coast of Nova Scotia took a new lease on life and the ghost of Captain Kidd, cutlass, pistols and all, revived to haunt isolated harbors. Many amateur treasure seekers furtively resumed their operations with pick and shovel, but thus far no Spanish gold has been brought to light.

Captain Kidd, who, according to some histories, was a much-maligned mariner, is supposed to have scattered his loot in carefully selected hiding places along the coasts of New England, Nova Scotia and New Brunswick. If all the local legends be true, then he must have spent the greater part of his life not in acquiring gold, but in burying it, for there is scarcely a harbor from Virginia to the Miramichi which has not at one time or another claimed to possess one of his hoards. One is forced to the conclusion that the dreaded bucanneer led the unromantic existence of a navvy.

NO TREASURE FOUND

For many years a small group of islands in Mahone Bay, near Chester, was strongly favored by the adherents of the legend. Occasionally some enthusiast unearthed a scrap of old ship wreckage, a rusted axe, or even a solitary coin. These finds strengthened the believers and brought new converts to the cult of Captain Kidd. No actual treasure was ever discovered, but there are still those who believe that the pot of gold is just around the corner for them. Years ago a particularly-favored island was christened Captain Kidd's Island.

Whether the treasure myth is entirely without foundation, it has given birth to a varied litter of minor legends, each with its individual twist and dash of local color. Supernatural agencies are called in to heighten the romance of these folk tales. Thus a wild and secluded cove near Saint John, N.B., is credited with the special guardianship of a titular demon of the old bucanneer's. Fisher folk will tell you, more by implication than by direct statement, that the cove undoubtedly harbors a fabulous wealth of doubloons, pieces of eight, rings and precious stones, but that indescribable dangers beset the path of the would-be treasure hunters.

ONE DRIVEN MAD

One venturesome romanticist sallied forth by night, armed with spade and lantern. When he was found in the morning he was a gibbering maniac. Others who claim to have braved the unknown horrors relate that, when they had dug a few feet below the surface of the sand, their lights were extinguished and a thunderous voice ordered them to be gone.

They were!

It is highly probable that the captain, who is reputed to have been a thrifty man, did salt away some of his "earnings" against a rainy day. His known addiction to islands and caves probably arose from the fact that he was not in good odor with the banks of his day. So there is still a chance that one of the myriad coastal legends will turn out to be truth and that some credulous fisherman will blossom into a millionaire overnight.

Only 113 and Wants An Old Age Pension

MOSCOW, Aug. 9.—Andrew Jukoff, a 113-year-old citizen of Tomsk Province, in Siberia, has come to Moscow to prove to bureaucrats that he is entitled to an old-age pension.

He has fifty-four children, the oldest of whom is eighty years old. This son earns his living as a newspaperman. He also is a teacher of gymnastics in the G.P.U. School at Omsk.

Jukoff was born in 1914, graduated from a medical school in 1841, and became a military surgeon in the Russian army. He took part in the Sebastopol campaign of 1854-55 and the Polish war of 1863. He then returned to his native province and lived the life of a peasant. He played an important role during the peasants' insurrections in Siberia under M. Koltchak.

Matinee Today at 2 o'Clock

Double Feature Programme:

1st

The WIZARD of OZ with Charlie Murray and Larry Semon

2nd

"THE SOCIAL CELEBRITY" With Adolphe Menjou and Chester Conklin

Playhouse

It's Here! A Big Double Comedy Feature

MARIE PREVOST In "FOR WIVES ONLY"

And

MATT MOORE In "THE CAVE MAN"

Ed. Holloway at the Orchestral Organ. Mat. 15c. Eve. 25c. Children 10c

COLUMBIA

DOMINION

Admission All Day

Adults 35c Children 10c

A Big Triple Bill!

LAURA LA PLANTE —in— "Beware of Widows"

Official Pictures of the

Dempsey Sharkey FIGHT

Showing at 3:10, 5:05, 6:50, 8:35 and 10:25

The Stage Afternoon and Evening

GEO. AYLETT Hawaiian Wizard of the Strings

Gay Farce At Its Gayest

Bebe Daniels In "A Kiss in a Taxi"

Also "The Five o'Clock Man" and CHARLIE CHAPLIN in "Shanghaied"

"Felix the Cat" and News

Mat. 15c, Children 5c

Eve. 25c, Children 10c

VARIETY

MARINELLO Facials

Are given without the use of hot towels

Ladies—Try Our Method

713 Yates Street Phone 2477

Finance and Commerce

STOCKS REGAIN UPWARD TREND

WIDE FLUCTUATIONS AGAIN OCCUR IN HIGH-PRICED INDUSTRIALS

Strength of Convertible Issues and of Some Foreign Loans Features Bond Market

NEW YORK, Aug. 9.—Speculators for the advance regained control of the price movement in today's stock market. The recovery was not associated with anything in the day's news, but received its chief inspiration from the resumption of Pool activities. Gains ranged from four to ten points.

Wide fluctuations again took place in the high priced industrials. Baldwin rallied more than six points to 249⅞. Commercial Solvents "B" soared ten points. Burroughs Adding Machine, Collins and Aikman, Dupont and International Harvester, Postum and Vulcan Oil all closed with gains of four points or more.

Several points of strength again developed in the automobiles, Mulls Body soaring nearly eight points. General Motors closed about two points higher. Yellow Truck advanced more than four points to a new high at 39¼. Gabriel Snubbers moved up within a point of the year's high. Further strength developed in Bethlehem Steel, which touched 61⅜, the highest price in nearly four years.

Several of the rail stocks sold down one to nearly three points, but they rallied later with the industrials.

Strength of convertible mortgages and a few foreign issues featured the bond market. Trading was somewhat more active than Wednesday, but fell far short of the volume reached in the last three days of lost week. High grade railway and industrial securities eased off after an earlier period of firmness, largely in reflection of further profit-taking after the recent substantial rise in prices.

FOREIGN EXCHANGE

NEW YORK, Aug 9.—Foreign exchanges steady.

France—3.91 13-16; cables 3.92.
Italy—5.43⅝; cables 5.44⅛.
Belgium—13.90
Germany—23.76
Holland—40.05⅛
Norway—25.85
Sweden—26.91
Denmark—26.77
Switzerland—19.27½.
Spain—16.89
Greece—1.30⅛.
Poland—1120
Czechoslovakia—2.96⅛.
Jugoslavia—1.76
Austria—.1406
Rumania—.62⅛
Argentina—42.58⅛.
Brazil—11.83
Tokio—47.37½
Shanghai—60.00
Montreal—99.87½.

STERLING EXCHANGE

NEW YORK, Aug 9.—Demand 485 11-16; cables 485⅛; sixty-day bills on banks 481⅝.

AT VICTORIA

Buying 484⅛; selling 497⅛.

(Supplied by Branson, Brown & Co., Ltd.)

	High	Low	Close
Allis Chalmers	108-4	108-4	108-4
Allied Chem	153-4	151-4	153-3
Amerada Corpn.	30-4	30-2	30-2
Am. Beet Sugar	19-4	19 4	19-4
Am. Can.	59-3	58-3	59-3
Am. Car & Fdy.	102-4	102-4	102-4
Am. For Power	21-5	21-5	21-5
Am. Locomotive	107-1	107-1	107-1
Am. Smelters	165-2	162-8	165-2
Am. Steel Fdy.	52	50-4	53
Am. Sugar	89-6	89-6	89-9
Am. Sum. Tob	60-5	60-5	60-5
Am Tel. & Tel.	171-3	168-6	171
Am Tobacco	145-4	145-4	145-4
Am Tobacco B.	145-7	144-7	145-7
Am Woolens	21-4	21-4	21-4
Anaconda	46-2	45-4	45-4
Armour A	9-4	9 4	9-4
Atlantic Gulf	34-1	34	34
Atchison	193	190	193
Baldwin Loco	249-1	245	249-2
Balt. & Ohio	119-4	117-2	119-6
Bangor & Ar'st'k	78	78	78
Bethlehem Steel	61-3	59-5	61-1
Brooklyn Manhat.	55-2	55-3	55-2
Bunk Hill & Sul'n.	102	98	102
California Pack's	63-4	63-4	63-4
California Pete	24-3	24-3	24-3
Can Pacific	187-2	184-5	187-3
Central Leather	15-7	15-7	15-7
Cerro De Pasco	62-4	62-4	62-4
Chandler pfd.	7	6-7	6-7
Ches & Ohio	191-2	190-4	191
Chi. Gt Western	16-4	16-4	16-4
Chi. Mil & St P.	15-4	15-1	15-4
Chi. & Northwest	89 6	88-9	89-9
Chi R I & Pac.	111	110-3	111
Chrysler Motor	52-8	52-5	53-5
Coco Cola	116-4	116	116-4
Col. Fuel & Iron	83-4	82-4	83-2
Columbia Gas	95-9	95	95-8
Cons Gas	109-8	106-6	109-4
Cont. Oil	17	17	17
Cont. Motor	11	11	11
Corn Products	55-4	55 4	55-4
Crucible Steel	92-3	91-4	92-1
Cuba Am Sugar	23	23	23
Del Lack & West	161-4	161-4	161-4
Dodge Bros.	17 2	17	17-2
Dodge Bros. pfd	68-6	68-8	66 6
Dupont Powder	285-4	282-1	285
Elec. Power	22 6	22-2	22-2
Elec. Refrigerator	15-1	15-1	15-1
Erie	62-3	61	62 1
Famous Players	96 4	95	96 2
Foundation Co.	58-1	58	57-2
Fleischmann Co.	50	59-8	58-6
Freeport, Texas	74-6	73-5	74 6
General Am. Tank	56-6	55 4	56-4
General Asphalt	74	72 5	74
General Cigar	82	82	82
Gen Electric	123-4	120 3	123
Gen Motors	224 3	221 7	224-1
Goodrich Rubber	86 2	65	68
Granby	40-3	39 4	40 2
Great North. Ore	19 5	18 5	18-5
Great North. pfd	96 2	95	95 1
Gt. West Sug	118 8	116 6	118 6
Gulf States Steel	51 7	51	51
Hecla	15-3	15-2	15-3
Houston Oil	144-4	140 2	142-7
Howe Sound	39	30	30
Hudson Motor	85 4	83 8	95
Hupp Motors	18-7	18 6	18-7
Illinois Central	132-6	132-6	132-6
Imperial Oil	47-6	47-4	47-6
Inspiration	21-3	21	21-1
Int Comb Eng	46 6	47-2	48 6
Int Harvester	104	102-4	104
Int Pete	31-6	31-9	31-8
Int Mer Marine	5-6	5 2	5-2
Int Mer Mar. pfd	37 4	35-1	37-3
Int Nickel	66 6	64-1	66-2
Int Tel & Tel	141 7	140 4	141-7
Kan. City South	63 2	62 2	62-2
Kennecott Copper	97-4	96 6	97-4
Lehigh Valley	108-6	109 6	109 9
Louis & Nash.	145	145	145
Mack Truck	99-4	98 4	98-6
Manhatten Elec	124-5	121-6	123-1
Marland Oil	38 4	35 1	35 9
Marlin Rockwell	46 7	46	46 6
Miami	15-4	15-4	15-4
Mid Cant Pete	31-4	21	31
Miss Pacific	54 6	54-3	54 5
Montana Power	104	102	103
Montgomery Ward	60-2	98-4	60-4
Motor Meter	31 4	31 4	31-4
Motor Wheel	25	24 9	24 8
Nash Motors	77-6	76 1	77-8
National Biscuit	131-4	131 1	131-1
Nat. Cash Register	44 4	44 4	44 4
Nat Dairy Prod	86	85-7	85-7
National Lead	111-4	111-4	111-4
N Y Air Brake	43	43	43
Norfolk & West	186 4	186	186-4
North American	49	48-6	49
Northern Pacific	93 2	91-4	92-5
N.Y. Central	154 9	153 1	154 4
N Y, N H & Hart.	49-2	49	49 2
N Y, Ont & West.	36 4	35-2	36-3
Packard Motor	36-3	36-1	36-2
Pan American	58	54 5	54 5
Pan. American B	56 3	55-5	55-7
Pennsylvania R.R.	65-2	65	65-2
Pere Marquette	130 4	130-1	130 1
Phillips Pete	44-6	43-2	44 1
Pierce Arrow	12 2	12 3	12-2
Producers & Ref.	24 2	24 2	24 2
Pullman Co	184-4	184-4	184-4
Radio	63-3	59	62-4
Reading	119	115	116
Rep Iron & Steel	69 4	69 1	69-2
Royal Dutch	46-1	46 1	46-1
Savage Arms	50	50	50
Schulte	54-3	53-5	54
Sears Roebuck	67-6	69	67-4
Shell Union	27-7	27-7	27-7
Sinclair Cons	17-3	17-2	17-2
Sloss Sheffield	124-1	124-1	124-1
Southern Pac.	121	119-1	121
Southern Rly.	132-9	131-4	132-6
Standard Gas	61-8	61-4	61-9
Standard Oil Cal.	59	55-3	56
Standard Oil N.J.	39-8	38-2	38-4
Standard Oil N Y	31-4	31	31-4
Standard Oil Ind.	66-1	66-1	66-1
Stewart Warner	62-4	62	62-4
St. Louis & S. Fran	113-2	112-6	113-2
Stromburg Carb	35-6	35 6	35-6
Studebaker	53-2	52-5	53-1
Tennessee Copper	9-1	9 1	9-1
Texas Co.	49-2	49 2	40-2
Texas Gulf Sulphur	67	65-8	66-8
Texas Pacific R.R.	92	91-5	92
Tex Pac C. & O.	14-4	14-4	14-4
Timken Roller	120	128-1	128-4
Tobacco Prod.	101	100-1	101
Tobacco Prod. A	114	114	114
Union Oil of Calif	44-4	44-2	44-2
Union Pacific	185	185	195
U S. Cast I Pipe	220-7	219	220
U S. Ind Alco	81-4	81-4	81-4
U S. Rubber	49-5	48-4	49-2
U S Steel	133-7	131-5	133-8
Universal Pipe	29-6	29 6	29-6
Vanadium	49-9	48-5	49-5
Victor Talk. Mach.	35	24-2	35
Wabash	70-8	69-4	70-8
Western Pacific	38-8	36-2	38-8
Westing. Air Brake	184	193	184
Westing Elec.	84-3	82-8	84-2
White Motor	40	39	40
Willys Overland	17-2	17-2	17-2
Woolworth	164-4	162-4	164
Worth. Pump	36-9	36-3	36-6
Wright Aer. Corpn.	38-4	38 4	36-4
Y'gston Sh. & Tu.	86-2	85-6	85-6
Yel. Tr'k & Coach	39	35	37-7

NEW YORK CURB

2 O'CLOCK LIST

INDUSTRIALS	Bid	Asked
Centrifugal	.19½	.16⅝
Checker Cab	.05	.10
Durant Del.	.09	.09½
Mesabi	.01	.01½
Stutz	.13¼	.14½
Reo	.22	.22¼
Tob. Prod Ex	.03½	.03½
Un. Profit Shar.	.09¾	.10
Un. Retail Candy	.05⅛	.05½
Cities Serv, com.	.46⅛	.47
Cities Serv, pfd	.48	.88⅝
Cities Serv, Bkrs.	.22⅛	.25
Am. Gas El.	.95	.95¾
Lehigh Pow Secs	.17⅞	.18⅝
OILS		
Carib	.19½	.20
Int. Pete.	.31	.31¾
Marl Mex	.01	.02
Mexico Oil	.18	.20
Cont. Oil	.17⅝	.17½
Pennock Oil	.07	.07⅛
Ryan Cons.	.06	.06¼
Salt Cr. Prod.	.29¼	.29⅝
Salt Cr. Cons.	.09¼	.06⅛
Wilcox	.22⅜	.23⅛
Conley Tinfoil	.11⅞	.12
Mount Prod.	.24⅜	.24⅝
MINES		
Ariz. Globe	.04	.05
Cal Jerome	.02	.09
Cons. Copper	.02⅝	.02⅞
Cresson	.02¼	.02⅛
Delores	.42	.50
Eureka	.03	.04
Hecla	.15⅞	.15⅝
Hollinger	.16	.19½
J V Dev.		.40
Kerr Lake	.80	.85
Mason Valley	.75	.90
Nipissing	.05⅝	.05⅞
Ohio Copper	.01⅛	.01⅜
Teck Hughes	.08¼	.08½
Un. Eastern	.99	.45
Un. Verde Ex.	.23⅝	.24

VANCOUVER EXCHANGE

VANCOUVER, Aug. 9.—Today's quotations on the Vancouver Stock Exchange were:

	Bid	Asked
B C Gold		.05
B C Silver	1.65	1.75
Bayview		.05
Coast Copper	12.00	13.00
Cork Province		.07
Dunwell	.95	1.04
George Copper		.90
Glacier		.08
Gladstone	.19½	.23
Glasair		.18
Howe Sound	29.00	40.00
Independence	.05	.07
Indian Mines	.06½	.08
Int. Coal & Coke	.19	.22
L. & L.	.07	
Lakeview	.01⅞	.02¼
Leadsmith	.05½	.06¼
Lucky Jim	.18¼	.19
Marmot Metals	.10	.14
National Silver (O.S.)	.15½	.17
Premier	2.20	2.24
Porter-Idaho	.19½	.20
Richmond		.30
Ruth Hope	.28	.29½
Selkirks	.02⅛	.02⅜
Silver Crest		.05½
Silversmith	.26	.26
Sunloch		.70
Terminus		.15
Toric Mines	4.85	5.10

MORNING SALES

5,300 Premier at 2.22, 1,400 at 2.24; 1,000 Bayview at .04; 1,000 Lakeview at .01⅞; 1,000 Independence at .09¼, 3,500 Dunwell at .83, 1,500 at .84, 3,350 at .85; 1,200 (B-60) at .95; 500 at .86, 100 at .87, 100 at .98, 700 at .90; 28,000 Porter-Idaho at .20.

AFTERNOON SALES

100 Dunwell at .96, 500 at .99, 4,800 at 1.00, 600 (B) at 1.00, 1,500 at 1.02, 100 (B-60) at 1.02, 500 at 1.03; 100 (B-60) at 1.04; 550 Premier at 2.22, 500 at 2.23, 100 at 2.24; 4,000 Selkirks at .02½; 5,000 Silver Crest at .05⅛; 500 Lucky Jim at .19, 1,000 Porter-Idaho at .20; 2,000 British Petroleum at .07⅛; 1,000 at .09; 1,500 (B-60) at .09, 50 Dalhousie at 2.12, 1,000 L. & L. at .7⅛.

Calgary Oil Stocks

(Supplied by Branson, Brown & Co., Ltd., by direct private wire)

	Bid	Asked
Advance	.25	
Alberta Pacific Cons	.20	
British Dominion	.28	.32
Dalhousie	2.03	2.15
Illinois Alberta	.24	.27
McDougal Segur New	.65	.70
McDougal Exp		1.15
McLeod	1.25	1.45
Moose Mountain		.25
Royalite	32.00	35.00
Turner Valley	.28	.32¼
United	.80	.90
Vulcan	2.40	2.50
Midwest		.19

$7,000 First Mortgage With Interest at 8%

The security consists of two modern buildings, situated on a corner of one of the principle streets in a rapidly growing city, close to the City of Vancouver. We give some interesting facts below regarding this loan.

(1) Value of Security $25,000
(2) Insurance Carried 14,000
(3) Income Derived 2,280

We shall be glad to give complete information regarding this mortgage on request.

PEMBERTON & SON
625 Fort Street Est. 1887 78—Phones—388

CROP ESCAPES FROST INJURY

Lower Prices Rule on Winnipeg Market, But Unexpectedly Good Demand Checks Fall

WINNIPEG, Aug. 9. — Warm weather reported from prairie districts, eliminating the fear of dangerous frosts, was responsible for lower grain prices here today. Only one district, Outlook, Sask., reported slight frost Monday night, and today's forecast predicted favorable weather conditions for Wednesday. Wheat closed ⅞ to 1 cent lower, with October at 150⅝ and December at 146⅝. Coarse grains declined sharply.

In the first two minutes of trading wheat prices broke 2 cents to 2⅝ cents, but an unexpectedly good demand developed in the first hour, which carried prices back to within a fraction of the previous close. The buying was not sustained, however, and values eased off.

Trade volume in coarse grains was small.

Millers were fairly good buyers of cash wheat, but the offerings were light and in firm hands. Export sales Monday amounted to one million bushels.

	Open	High	Low	Close
Wheat—				
Oct.	150	151	146¼	150⅝
Dec.	146⅝	147⅝	145⅝	146⅝
Oats—				
Oct.	83	83	81	82½
Dec.	57	57¼	55¾	56⅞
Barley—				
Oct.	79⅝	81¼	79⅜	81⅛
Dec	79	79	79⅛	78
Flax—				
Oct	206½	206½	204	206½
Dec.	204½	204½	201¼	202¾
Rye—				
Oct.	95¼	95½	94	94
Dec.	95⅝	95⅝	94¼	95

CASH PRICES

Wheat—1 nor., 163⅜; 2 nor., 158⅜; 3 nor., 150⅞; No. 4, 141⅜; No. 5, 120⅜; No. 6, 110⅜; feed, 101⅜; track, 160⅜; screenings, $4.

Oats—2 cw., 70¼; 3 cw., 64¼; extra 1 feed, 64⅛; 1 feed, 62⅛; 2 feed, 58⅛; track, 66¼.

Barley—3 cw., 86⅛; 4 cw., 82⅛; rejected, 78⅝; feed, 76⅛; track, 83¼.

Flax—1 nwc., 202⅝; 3 cw., 184¼; rejected, 179½; track, 203.

Rye—2 cw., 91.

Victoria Stock Exchange

MINING	Bid	Asked
B.C. Silver	1.60	1.85
Dunwell Mines	.84	.85
Glacier Creek		.07¼
Gladstone	.16	.25
Goldsmith		.22
Granby	39.00	41.00
Howe Sound	39.00	41.00
Independence Gold		.10
Indian Mines	.05½	.10
International Coal		.22
L. & L. Glacier		.10
Lakeview		.02⅛
Leadsmith	.05	.07
Lucky Jim	.17½	.20
Marmot Metals		.13
National Silver (O.S.)	.15	.24
Porter-Idaho		.22
Premier Gold	2.23	2.27
Richmond		.30
Rufus		.10
Ruth Hope	.23½	.30
Selkirks		.02½
Silverado		.35
Silver Crest	.06	.08
Silversmith	.27	.32
Sunloch		1.00
Terminus		.10
OILS		
B.C. Montana	.00 1-16	.00 3-16
MISCELLANEOUS		
B.C. Telephone	102.00	
B.C. Electric, P. & G.	104.00	
LOCAL CURB STOCKS		
Coast Copper	11.00	14.50
George Copper		.90
Slocan King	.18	.22½
Cal Homestake		.70
Golconda		.35
Kootenay Florence		.25

SALES

100 Dunwell at .84, 500 at .85; 100 at .85; 100 at .84; 500 Gladstone at .20; 500 L. & L. at .07; 300 Premier at 2.20, 200 at 2.24, 250 at 2.27; 100 Dunwell at .85, 400 at .85.

MONTREAL STOCKS

(Supplied by Branson, Brown & Co., Ltd.)

	Close
Abitibi	103
Asbestos	24
Asbestos pfd	88-4
Atlantic Sugar	25
Bell Telephone	140-1
Brazilian Trac	147
B C Fish & Pack	17-4
Brompton Paper	35-4
Can. Cement com.	150
Can. Cement pfd	121-4
Can. Car Fdy. com	36-2
Can. Car Fdy pfd.	97
Con S S com.	37
Can. S S pfd	90
Can. Cottons	115
Can Converters	99
Can. Ind Alcohol	34-4
Cons M & S	225-4
Dom. Bridge	177
Dom. Glass	118
Dom. Textile	115
Lake of Woods Milling	136
Laurentide Co.	91-1
Mackay Co.	113-4
Montreal Power	84
National Breweries	70
Ogilvie Milling Co	280
Penmans Ltd	76
Shawinigan	78-4
Spanish River Pulp	103 7
Spanish River Pulp pfd	118-8
Steel of Can	141
Twin City Elec.	92-4

VICTORY AND WAR BONDS

VICTORY LOAN, 5½%—TAX FREE		
Interest due—	Buy	Sell
1932, 1st May & Nov.	104.60	104.85
1937, 1st June & Dec	109.30	108.50
WAR LOAN, 5%—TAX FREE		
1931, 1st April & Oct	101.35	101.55
1937, 1st Mar & Sept	104.40	104.80
(Payable New York)		
VICTORY LOAN, 5½%		
1932, 1st May & Nov	102.40	102.60
1934, 1st May & Nov	103.25	102.45
DOMINION LOAN		
1938, 15th April & Oct., 5%	100.10	100.30
1943, 15th April & Oct., 5%	103.45	103.60
1940, 1st Mar. & Sept., 4½%	99.00	99.25
1944, 15th April & Oct., 4½%	99.19	99.35
1946, 1st Feb. & Aug., 4½%	99.10	99.35
1954, 1st Feb. & Aug. (C.N.R.), 5%	105.00	105.50
1957, 1st Jan. & July (C.N.R.), 4½%	[illegible]	99.50

Add accrued interest to date
1937, 69 days, 1.040 per $100
1932, 1933, 1934, 100 days, 1.507 per $100
1926, 1943, 118 days, 1.589 per $100
1944, 119 days, 1.430 per $100
1946, 9 days, .099 per $100

Brokerage rate on Victory and War Loans ⅛ of 1%.

FOREIGN BONDS

(Supplied by Branson, Brown & Co., Ltd.)

	Bid	Asked
Austrian 7's, 1943	102⅛	102⅞
French 7's, 1949	105⅝	105⅞
French 7½'s, 1941	113⅝	114⅛
French 8's, 1945	113	112¼
German 7's, 1949	107	107¼

C.N.R. Earnings

MONTREAL, Aug. 9.—The gross earnings of the Canadian National Railways for the week ended August 2, 1927, were $4,592,919 as compared with $4,696,090 for the same week of 1926, a decrease of $103,171, or two per cent.

Royal Financial Corporation Opens In Winnipeg

Reversing the customary occurrence, which is for Eastern financial houses to extend West, the Royal Financial Corporation, with headquarters in Vancouver, is adding to its western chain of offices by opening a branch in Winnipeg this month.

Mr. E. P. McDermid, Jr., son of Mr. E. M. McDermid, manager of the Royal Financial, will have charge of the new office.

Branches of the investment brokerage house will thus be located in Victoria, Vancouver, Edmonton and Winnipeg.

"In Winnipeg, as elsewhere in our organization, we shall specialize in Western Canadian securities," said Mr. McDermid, Sr.

On the staff of the Royal Financial for the past seven years, Mr. McDermid, Jr., goes to Winnipeg having the advantage of a thorough acquaintance with the industrial financing of the West. He is widely known throughout the interior of British Columbia, where he has traveled for some years as a bond salesman.

TORONTO MINES

(Supplied by Branson, Brown & Co., Ltd.)

	Bid	Asked
Amulet	4.30	
Argonaut	.33	
Barry	.30	
Buckingham	.03	
West Dome	.06	
Dome	7.40	
Gold Hill	.25	
Goldale	.30	
Hollinger	16.30	
Hunton	.14½	
Kirkland	1.58	
Lakeshore	20.50	
McIntyre	25.65	
Premier	2.15	
Teck Hughes	8.38	
Tough Oakes	.26	
Vipond	.71	
Wright Hargreaves	8.05	
Beaver	1.20	
Castle	.75	
Capital	.17	
Crown Reserve	.10	
Keeley	.09	
Mining Corpn.	3.10	
Nipissing	5.50	
Newray	.40	
Arsa	.59½	
Duprat	.10	
Grover Daly	.10	
Indian	.08	
Central Man. Mines	1.57	
Macassa	.20	

Winnipeg Grain Letter

WINNIPEG, Aug. 9.—The wheat market was a nervous, erratic affair today, with prices ruling mostly lower. Opening prices were 1⅜ to 5⅜ lower, but further speculative buying came into the market and steadied values close to Monday's close. On this bulge some longs were taking profits and the market again fell away, but reacted during the last hour on local support. Offerings were scarce, and it was rather easy to force values upward from the decline. Market is purely a weather affair and will remain so until the crop is further along and the extent of frost damage is definitely known. There was no frost reported last night, temperature being somewhat higher and forecast promises warmer conditions for today and Wednesday. According to official figures, temperature did not fall as low Sunday night as reported from private sources, but from two to five degrees frost was fairly general throughout Sask., which caught the wheat from the blossom to hard dough stage, with straw generally very green. It will require a week before the damage can be estimated, but a big crop is still in prespect provided it escapes further damage, but cutting will not be general before September. The short interest here and at Chicago was materially reduced in yesterday's upturn and leaves the market in a technically weakened condition. Export business out of this market was considerably better today, close to 1,000,000 bushels being worked to the Continent and the United Kingdom. There was also fair demand from mills. Spreads were unchanged to 1 higher in tough grades. Believe extreme caution should be followed buiges with return of favorable weather.

Coarse Grains—These markets displayed an easy tone with some liquidation following Monday's upturn. There was fair demand for oats and barley from shippers, but offers were plentiful for all requirements. It is felt that where frost has been reported it will have done more damage to flax than any other cereal.

Chicago Grain

(Supplied by B C Bond Corpn., Ltd.)

	Open	High	Low	Close
Wheat—				
Mar.	140¾	150	148⅛	148⅝
Sept	142	142½	141⅛	141⅝
Dec	146⅝	147	145¼	145⅝
Corn—				
Mar.	110⅝	120	116⅝	119⅝
Sept.	111⅞	112⅜	110⅞	111⅞
Dec.	116⅜	118	115⅛	118½
Oats—				
Sept.	48½	48⅞	48¼	48¼
Dec.	52½	52⅜	51¼	52⅝
Rye—				
Sept.	95	95¼	94	94¼
Dec.	99¼	99¼	97⅞	98⅛

METAL MARKETS

LONDON, Aug. 9.—Standard copper, spot, £55 10s; futures, £56. Electrolytic, spot, £62; futures, £62 10s. Tin, spot, £296 7s 6d; futures, £288 12s 6d. Lead, spot, £23 2s 6d; futures, £23 12s 6d. Zinc, spot, £28 7s 6d; futures, £28 5s.

AT NEW YORK

NEW YORK, Aug. 9.—Copper steady; electrolytic, spot and futures, 13.38. Tin firm; spot and nearby, 65.12; October, 65.00. Iron steady; unchanged. Lead steady; spot, 6.75. Zinc easy; East St. Louis, spot and futures, 6.32 to 6.35. Antimony, spot, 12.00. Quicksilver, 121.66.

MONEY MARKETS

LONDON, Aug. 9.—Money, 4 per cent. Discount rates: Short bills, 4 5-16 to 4⅜ per cent; three months' bills, 4⅜ per cent.

AT NEW YORK

NEW YORK, Aug. 9.—Call money steady; all loans 3⅞; closing bid 3⅞. Time loans steady; mixed collateral, 60-90 days, 4⅛ to 4¼; 4-6 months, 4⅜ to 4⅛; prime mercantile paper, 3⅞ to 4.

SILVER MARKETS

LONDON, Aug. 9.—Bar silver, 25d per ounce.

AT NEW YORK

NEW YORK, Aug. 9.—Bar silver, 54⅛. Mexican dollars, 40⅞.

Wholesale Row

(Revised August 9, 1927)

EGGS		
Fresh Extras, doz.		.39
Fresh Firsts, doz.		.37
Pullets, Extras, doz.		.31
BUTTER		
Best. cartons		.41
Prints		.40
Dairy solids		.39
Dairy prints		.38
CHEESE		
B.C. large, lb.		.21
B.C. Twins, lb		.21½
B.C. Triplets, lb		.22
Alberta solids, lb.		.28
Ontario Stiltons, lb		.24
Ontario solids, lb., new		.24
Ontario Twins, lb.		.24
Ontario Triplets, lb., new, 35¼ matured		.30
Ontario Stiltons, Sept. make, lb		.29
LARD		
Pure Lard—Tierces basis, per lb.		.17
Compound—Tierces basis, per lb.		.17½
MEAT		
Beef, No. 1 Steers		.17½
Beef, No. 1 Cows		.19
Lamb		.31
Lard	.17	.18
Veal	.17	.19
Bacon	.33	.41
Mutton		.20
Hams	.31	.32
Chickens	.37	.40
Fowl	.28	.38
Pork		.17
SUGAR		
B.C. Refinery—		
White, per hundred		5.75
Yellow, per hundred		5.25
FEED	100 lbs.	Per Ton
Barley	$2.50	$48.00
Gr. Barley	2.60	50.00
Corn	2.70	52.00
Cracked Corn	2.80	54.00
Feed Cornmeal	2.80	54.00
Oats	2.60	50.00
Oats, ground	2.70	52.00
Scratch Food	2.70	52.00
Poultry Mash	2.70	52.00
Marvel Egg Mash	2.80	94.00
FLOUR		Per sk. 49 lbs.
Snowflake		$2.60
Purity		2.75
B. & K Flour		2.75
Five Roses		2.75
Maple Leaf		2.75
Royal Standard		2.75
B. & K. Pastry		2.50
Whole Wheat		2.65
Quaker Flour		2.75
FRUITS		
Apples, new	2.00	5.00
Apricots		1.85
Peaches	1.70	1.90
Pears, Bartletts		5.25
Plums	2.00	2.75
Casabas, per lb		.07
Canteloupes	8.00	8.25
Honeydew, per lb		.07
Watermelon, per lb.		.06
Grapes, lugs		4.00
Bananas, uncrated		.09
Bananas, crated		.10
Cocoanuts, per doz.		1.50
Grapefruit, Cal.	5.75	6.50
Lemons, case		10.00
Oranges, case	5.00	8.00
VEGETABLES		
Beets, per sack		2.50
Beets, bunch, per doz.		.40
Cabbage, per lb		.03
Carrots, per sack		2.50
Cauliflower, doz.	2.00	2.50
Lettuce, per crate		1.50
Onions	2.50	2.75
New Potatoes	[illegible]	[illegible]
Turnips, per sack		2.50
Parsnips		M.P.
Asparagus, lb.	.18	.18
Peas, new, Goer		.04½
Tomatoes, No. 1, per crate		3.00
Tomatoes, No. 2, per crate		2.50
Peppers, per lb		.25
Vegetable Marrow		.03
Peas		.04½

Retail Prices

(Revised August 5, 1927)

EGGS			
B.C. Firsts, Extras, doz.			.39
B.C. Firsts, doz.			.37
Pullets, doz.			.35
VEGETABLES			
Fresh Green Peas, 3 lbs. for			.25
Cucumbers, hothouse	.10	.15	.20
Local Hothouse Tomatoes, per lb.			.25
New Potatoes, 9 lbs. for			.25
Carrots, 3 lbs. for			.25
Artichokes, Globe, each			.20
Cabbage, local, lb.		.05	.10
Cauliflower, each		.10	.20
Celery, head			.15
Egg Plant, lb.			.15
Onions, pickling, 4 lbs. for			.24
Green Spring Onions, bunch			.15
Parsley, bunch			.10
Lettuce, per head			.10
Lettuce, hothouse, leaf, head			.05
Local Onions, 9 lbs. for			.25
Leeks, bunch			.05
Potatoes, local, per sack			1.95
Ashcroft Potatoes, per sack			2.30
Netted Gems, per sack			2.25
Potatoes, sweet, 2 lbs. for			.15
Spinach			.10
Turnips, local, 10 lbs. for			.25
Vegetable Marrow, lb.			.08
Fresh Cucumbers, each	.10	.15	.20
NUTS			
Almonds, per lb			.35
Walnuts, per lb			.35
California Soft Shell Walnuts, lb			.45
Brazils, new, per lb			.30
Roasted Peanuts, per lb			.15
Chestnuts, lb.			.30
Local Filberts, per lb.			.29
FRUITS			
Local Strawberries, box			.15
Raspberries, per box			.15
Loganberries, box			.10
Gooseberries, box			.10
Plums, per lb.			.20
Watermelon, per lb.			.08
Apricots, per lb			.15
Peaches, per lb.			.50
Red Currants, 2 boxes for			.25
Black Currants, per box			.15
Cherries			.15
Bings			.40
Bananas, doz.		.50	.60
Florida Grapefruit, each		.20	.25
Figs, 8 oz. for			.10
per lb		.25	.29
Smyrna Figs			.40
Lemons, doz.	.20	.30	.35
Dates, 2 lbs. for			.25
Oranges, new, Navel, doz.	.20 .30	.40	.60
Raisins, Spanish Cluster, pkg.		.60	.65
Cocoanuts, each			.20
Rhubarb, 7 lbs. for			.25
Canteloupes			.20
Peaches, per doz.			.50
Watermelon			.10
Pineapples			.40
FISH			
Bloaters, 2 lbs. for			.35
Cod, 2 lbs. for			.25
Cod Fillets, lb.			.20
Halibut, per lb			.25
Soles, lb.			.15
Skate, 2 lbs. for			.25
Finnan Haddies, lb			.20
Fresh Herring, lb			.10
Smelts, per lb			.25
Salmon, red spring, per lb			.20
Salmon, white, 2 lbs. for			.25
Crabs	.10	.20	.25
Golden Ray Fillets, per lb.			.29
Kippers			.25
Flounders, per lb			.18

MONTREAL PRODUCE

MONTREAL, Aug. 9.—Eggs and cheese firm; butter, strong.

Cheese, finest westerns, 19¼ to 19⅜.

Butter, No. 1 pasteurized, 36⅛ to 36½.

Eggs, fresh extras, 43 to 45; fresh firsts, 38 to 39.

NEW YORK SUGAR

NEW YORK, Aug. 9.—The raw sugar market continued easy and prices early today showed declines of 1-32 cent to the basis of 4.43. At this level sales were reported of about 29,000 bags of Porto Rican for August shipment to a local refiner.

The refined market continued quiet with most refiners listing at 5.80 for fine granulated.

Conservative Picnic, Wednesday, August 17. Get your name on the voters' list if you have changed your address; get your name on at new address and save trouble on election day. Fix everything up so that you can cast a good Conservative vote.

MALOLO REPAIRS NEAR COMPLETION

Matson Ship, Damaged in Collision, Will Be Brought to Pacific Coast This Fall

SAN FRANCISCO, Aug. 9.—A. C. Dieric, vice-president of the Matson Navigation Company, has returned from New York, bringing word that repair work on the company's liner Malolo, damaged recently in a collision, is being rapidly completed. He was unable to say definitely when the ship will be brought to this coast to be placed in the San Francisco-Honolulu service, but said it would be some time this Fall. In the opinion of local marine underwriters, the repair work on the Malolo will cost insurance companies $500,000.

Bringing 10,000 cases of salmon, first of the 1927 pack, the Frank D. Peterson & Company's steamship Costa Rica has arrived here from Nushagak. Officers of the vessel reported that this season's catch will fall about thirty per cent short of last year. Six of the Alaska Packers' ships are now on their way here from Bristol Bay.

Heavily laden with marble, olive oil, and many other Mediterranean products, the motor liner Leme, North Pacific-Mediterranean service, arrived here yesterday. The vessel brought about forty passengers. The growing importance of the direct trade route between this coast and Mediterranean ports was emphasized by the arrival of the Leme. Designed primarily as cargo carriers, the Leme and her four sister ships in the service are developing into important passenger carriers.

CHARTER MARKET SHOWS STRENGTH

Firm Tendency Revealed on Pacific Coast Since July 1—Eight Ships Booked

SAN FRANCISCO, Aug. 9.—Indicating a strengthening of the charter market, eight steamers, all flying the Japanese flag, have been fixed for the Pacific trade for a period of twelve months. Three of the vessels have been chartered by the Ocean Transport Company, two by the Asano B. K. K. Company and three by the Y. K. K. K. Line.

The Fukuyu Maru, Choyo Maru and Reiyo Maru have been to the account of the Ocean Transport Company for the Pacific trade on a time charter basis, the first named to go in berth in September and the last named two to go on the following month. The charter party calls for delivery at Japanese ports and the rate fixed is 1.95 yen.

The Hoyo Maru and the Meijo Maru have been chartered by the Asano B. K. K. Company both for September berthing, while the Biyo Maru, Woyo Maru and Junyo Maru have been chartered by the Y. K. K. K. Line, all for delivery at Japanese ports.

The charter market on the Pacific Coast, taken as a whole, has shown a firm tendency since the first of July, and a number of fixtures have been reported from the various ports on this coast, most for the general trade, while several lumber fixtures have also been reported.

FAST TIME IS MADE BY LOCAL FIRM IN BUILDING OF SCOW

Something like a local record for the construction of a scow has been achieved by the Turpel Marine Railway Company which yesterday completed the hull of a sixty-foot oil-carrying barge for the Victoria Petroleum Company after ten days of building activity.

The dimensions of the scow are: Length, sixty feet; width, twenty-two feet, and depth, seven feet. It is being equipped with oil tanks by the B.C. Iron Works.

The Turpel yards are overhauling a scow for the Victoria Tug Company.

NEW CRUISER IS OF NOVEL DESIGN

The German cruiser Konigsberg, which was launched last March, is a vessel of novel design. Her displacement is 6,000 tons; length on water line, 505 feet; breadth, fifty feet, and draft, sixteen and a half feet.

The main propelling machinery comprises two main and two cruising turbines with gearing, operating twin shafts, and taking steam from six double-ended oil-burning boilers, the designed shaft horsepower being 65,000. A speed of at least thirty-two knots is anticipated.

A Diesel unit is installed for cruising purposes, the Konigsberg being the second large surface warship to be fitted with internal combustion engines, though, as in the case of the British cruiser Adventure, they are only used for cruising speeds. The Konigsberg will have a radius of 5,500 miles at a speed of fourteen and a half knots.

NEW SERVICE TO ORIENT PLANNED

SEATTLE, Aug. 9.—A new trans-pacific shipping line operating between Seattle and North Pacific ports and the Orient will be inaugurated with the arrival here August 19 of the 9,000-ton motorship Columbia Maru, the Mitsubishi Shoji Kaisha announced yesterday. A second carrier, the Olympic Maru, will load on the Columbia River in September. The Mitsubishi company will not handle cargo for other shippers but will use the vessels exclusively for large cargoes heretofore usually sent out on both steamships, officials said.

EXCELLENT Poultry Proposition
3 ACRES; 2¼ MILES OUT
Chicken houses for 650 birds. New, well-built four-roomed bungalow. A bargain at (terms) $1500
Pemberton & Son
625 Fort St. Phone 388

Canadian Pacific Railway Company

The present situation and future outlook from the Investor's Viewpoint, with comments and criticisms by Mr. Edward W. Beatty, chairman and president. This report will be lent to clients interested in C.P.R. Stock for 24 hours only and in order of application.

BRANSON, BROWN & CO., LTD.
Formerly R. P. CLARK & CO., LTD.
Central Building Victoria, B.C.
Correspondents of Logan & Bryan
C. L. R. BRANSON Phones—5600 C. E. BROWN 5601 W. J. GURNEY 5602 G. A. MELVILLE 5603
Direct Private Wires to all the leading Eastern Exchanges.

C. P. R. Shareholders
Investigate the value of your "RIGHTS" in connection with
New Issue of C. P. R. Stock
LET US ADVISE YOU
British Columbia Bond Corporation, Limited
1200 Government Street
Vancouver Victoria Nanaimo
H. E. Boorman, Managing Director
Private Wires to All North American Exchanges. Members Winnipeg Grain Exchange, B.C. Bond Dealers' Association, Etc.
Radio Broadcast 8 to 8.30 A.M. Each Day—New Wave Length 475.9

Buy Bonds Now
During the Summer months bond prices are at their lowest for the year — due to seasonal inactivity. By purchasing now you will benefit by the inevitable market rise.
R. G. CHRISTY & CO., LTD.
Phones: 375 - 376 623 Fort Street Victoria, B.C.

½%
Should the participating Preferred Shares of the GEORGIA HOTEL CO., LTD., pay an additional ½%, this stock on a 7% yield basis will be worth $107.50.
THE DREDGING CONTRACTORS, LTD., 6½% Bond is convertible into the above stock at the option of the holder.
Let us give you full information on this issue.
Royal Financial Corporation, Ltd.
723 Fort Street H. W. Miller, Manager Phones 1025 and 1026

Invest in a Real Victoria Industry With a Good Past Record and a Great Future
GROWERS' WINE CO. LIMITED
7% Preferred Stock, Par Value $10.00. Price 9.85, to Yield 7.11%
Inspect the new Winery at Lake Hill and see this industry for yourself.
For Prospectus or any information see us.
GILLESPIE, HART & TODD, LIMITED
911 Fort Street, Victoria, B.C. Phones 2040 and 2041

Phone 6705 711 Fort St.
Steady Income. Ample Security. Market Ability. Get Details of This Security Today
BROWN BROS. & ALLAN, LTD.
GEO. S. BROWN HUGH ALLAN HERBERT A. BROWN

Telephone or Write for Our Illustrated Circular on KOOTENAY FLORENCE MINING CO.
A. A. MEHAREY & CO.
STOCK AND BOND BROKERS
R. P. F. ROE, Manager Stock and Bond Department
624 Fort St., at Broad, Victoria. Members Victoria Stock Exchange. Phone 3308

DOW JONES' AVERAGES

Forty leadings bonds 97.78, up .10.
Twenty industrials 187.27, off 2.24.
Twenty rails 138.16, off 1.67.

MAYNARD & SONS
AUCTIONEERS
Salesdays, Wednesday and Friday
House and Farm Sales by Appointment
Instructed, we will sell at Salesrooms, 727-733 Pandora Ave.
Today, 1:30 P.M.
Exceptionally large assortment of Well-Kept
Household Furniture and Furnishings
Including: 2 Cabinet Gramophones and Records, almost new Singer Cabinet Sewing Machine, Eaton Cabinet Sewing Machine, very good Oak Writing Desk, Walnut Desk and Bookcase combined, new Sanitary Couch and Mattress, almost new Day Bed, Reed Settee, Mah. C. Table, Up. Rockers, Reed Armchair, 4-ply Jap Screen, Sanitary Davenport, Hall Chair, Carpets, good Dining Tables with Chairs to match, new Congoleum Rugs, Portable Gramaphone, large Camera and Case, Tennis Racquets, Violin and Case, Chinese Bowls, Records, Brass Trays, Gents' Bicycles, Elec. Vac. Sweeper, Player Piano, good single and full size Iron Beds, Springs and Mattresses, good Dressers and Stands, Pictures and Books, Bedroom Tables, Chairs and Rockers, 2 Wardrobes, Heaters, Gas Range, Cook Stove, 3 good Steel Ranges, Kitchen Tables, Kitchen Chairs, Cooking Utensils, Jam Jars, Carpenters' Tools, English Enamel Foot Bath with tap complete, 2 Baths, Washing Machines, White Frost Refrigerator, Enamel-Lined Refrigerator, Screen Doors, Garden Tools, Double Iron Lawn Roller, Mowers, Hose, Hand Cultivator, Roofing Paper, etc.
Also at 11 o'clock in Our Stockyards, Usual Sale of Poultry, Rabbits, Vegetables, Etc.
N.B.—The balance of the Munslow Estate, consisting of Tools, Records, Brassware and Plants will be sold in our Friday sale, 1:30.
MAYNARD & SONS
Auctioneers Phone 837

V 2757
McCloy & Co.
AUCTIONEERS
Sale Thursday at 1:30 P.M.
In Our Large Auction Hall, Corner Pandora Ave. and Blanshard St.
Household Furniture and Miscellaneous Effects
Note—Goods for this sale received or sent for up to 10 a.m. Thursday.
McCLOY & CO.
Auctioneers Phone 1431

V 2758
Auction
At 1649 Wilmot Place
(Off Oak Bay Avenue)
On Friday at 1:30 P.M.
Bungalow Furniture
Under instructions from C. Ernest Currie, Esq.)
McCLOY & CO.
Auctioneers, will sell as above, including Oak Sideboard, Extension Table and Chairs, Sofa, Morris Chair, number Sea-Grass and Cane Chairs and Tables, Vases, Ornaments, Brass Jardinieres, Brass Candlesticks, Brass Coal Vase, Wilton Squares, Cushions, Pictures, Oak Hall Mirror, Hall Carpet and Rugs, contents of four bedrooms, single and double Beds, Dressers and Stands, Camp Cots, Lace Curtains, Wash Rugs, Bed and Table Linen, Blankets, Fawcett "Shamrock" Range, Kitchen Queen, Chairs, lot Preserves, Cooking Utensils, Garden Tools, Barrow, Mower, pretty Flowering Conservatory Plants, etc.
On View Friday Forenoon.
N.B.—This well-built Bungalow, situate in two lovely garden lots, is for sale privately. Apply Royal Trust Co.
McCloy & Co.
Auctioneers

Bartholomew's
Antiques and Works of Art
Cannot be reproduced at present prices. Increasing in value daily.
1115-17-19 Fort St. and 913 Douglas St.
Phones 1611 and 924

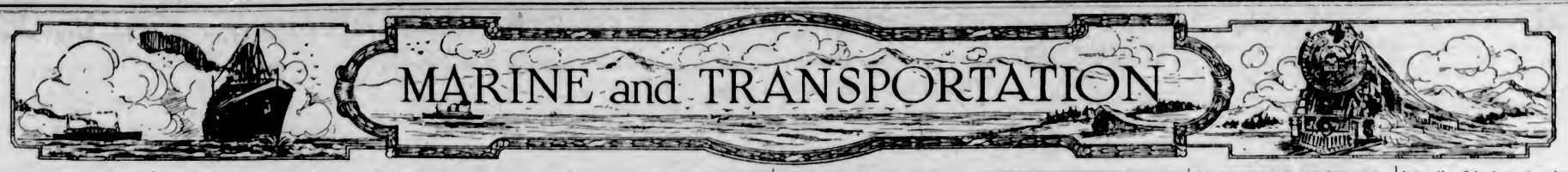

"LAKERS" ARE SPECIAL CLASS

ST. LAWRENCE WATERWAYS PLAN CALLS FORTH OPINION ON LAKE SHIPPING

Lake Boat Construction Demands Specialized Knowledge, Expert Declares

MONTREAL, Aug. 9.—With interest at present centred upon the St. Lawrence as a possible route by which ocean shipping can reach the Great Lakes, some reference may be given to the subject of lake shipping as made at the last annual meeting of the British Corporation for the Survey and Registry of Shipping, now known as the British Corporation Register of Shipping and Aircraft.

Discussing the subject of the year's developments and progress in the United States, the chairman, Robert Clark, said that the American Bureau had taken an important step forward by creating a strong special committee for the development of the construction of ships for the huge fleet on the Great Lakes of America.

"These ships," he said, "are in a great degree a race apart, service conditions being so special and in some senses so highly developed that, although their main characteristics are common to all ships, they do demand special knowledge in order to secure their structural development on sound and proper lines. The step may be taken as evidence of the possession of progressive views, not only in a particular section but in all the operations of the society."

SPECIAL KNOWLEDGE

This comment shows the realization of the oft-repeated statement of the late Thomas Robb, F.C.I.S., secretary and general manager of the Shipping Federation of Canada. Mr. Robb, whose death occurred last year, was of the opinion that it is because of the special knowledge required to construct and navigate vessels for and on the Great Lakes that relatively few ocean steamers would ascend the upper reaches of the St. Lawrence beyond Montreal. In addition to this factor, he expressed the opinion that the cost of operation would militate against such traffic. The cost of operating an ocean vessel is in excess of the expense of running a lake boat, the crew of the sea-going ship being larger than on a laker, to quote one instance mentioned by the late Mr. Robb, while running costs are also greater. For this one reason he thought that shipowners, especially owners of tramp steamers, would not allow their craft to proceed beyond Montreal, as the extra time required to lock the vessels through to higher levels would necessitate delays not encountered in making Montreal their terminus; delays which, it is added, through cargoes from lake ports would not recompense.

On the same subject it may be mentioned that Charles P. Craig, vice-president at large and executive director of the Great Lakes-St. Lawrence Tidewater Association, expressed an opinion over a year ago in Washington, the association's headquarters.

VOLUNTARY

This is a voluntary association of twenty-one member States associated to assemble and disseminate helpful information in regard to the improvement of the St. Lawrence to connect the Great Lakes with the ocean, most of these being middle western States.

Mr. Craig did not intimate that ocean ships would not ascend to the Great Lakes; it would not be to the association's advantage to put forward that opinion. He did state, however, that the creation of a deep waterway from Montreal to Lake Ontario would undoubtedly be to the advantage of this port, as the large "lakers"—the long ships, some 600 feet in length, that carry grain from the head of the lakes to Port Colborne and Buffalo—would be able to descend to Montreal and to there transfer their huge cargoes of grain instead of necessitating a double transfer, first at the end of Lake Erie and then at Montreal, into ocean-going tonnage.

With the completion of the Welland Canal in 1930, these ships will be able to descend into Lake Ontario, but their cargoes will still have to be transhipped to smaller lake boats for transport through the St. Lawrence canals, and again at Montreal to large vessels.

STRANDED SHIP IS REFLOATED

SAINT JOHN, N.B., Aug. 9.—The Canadian Government Merchant Marine steamer Canadian Volunteer, which went aground in Cranberry Cove, about one mile west of Musquash last night, was floated this morning.

SUMMER SCHEDULE TO GULF ISLANDS

The steamer ISLAND PRINCESS leaves Victoria every Tuesday and Friday at 8 a.m., and leaves Vancouver on Mondays, Wednesdays and Thursdays at 8 a.m., to Gulf Island points.

The steamer PRINCESS ROYAL leaves Vancouver on Saturdays and Sundays at 10 a.m., to Gulf Island points.

U.S. BUILDING MANY AIRPORTS

TOTAL OF 864 AIRPLANE LANDING FIELDS CONSTRUCTED BY AMERICAN CITIES

Widespread Activity Is Noted—Chicago Installs Elaborate Airways Terminal

WASHINGTON, Aug. 9.—The process of turning the United States into an aviation nation is proceeding speedily. Airports number 864 in all States, and will reach 1,000 in another year. More than 3,000 emergency fields without improvements, but available for landings, also have been charted.

A survey of the Aeronautics Branch of the Commerce Department, announced by William P. MacCracken, Civilian Air Chief, discloses widespread activity in building up airports on the parts of cities. The Government, under the Civil Aeronatics Act, is lighting airways and providing intermediate flying fields for air mail and other flyers.

The present 864 fields include 207 municipal, 163 commercial and private airports, 124 Commerce Department intermediate fields, 287 miscellaneous intermediate fields and eighty-one army, navy and National Guard fields, one Treasury and one agricultural field. By next July, Government - maintained lighted and marked intermediate fields will total approximately 262, compared with 124 now. Ninety-three municipal fields are proposed.

One of the large number of cities which has just established airports is Buffalo, which has constructed a 518-acre airport at a cost of $727,255. This airport has an extensive system of runways and the most modern airport equipment.

Chicago's municipal airport is another example of progress. It has an eight-direction runway system, complete night lighting and spacious hangars.

On the Coast, Oakland is constructing an airport on a sheltered island, which will accommodate both land and sea planes. San Francisco is developing a modern air terminal to accommodate traffic from transcontinental and the Pacific Coast airlines. Sacramento has a new municipal airport.

Portland, Ore., is using Swan Island for its new airport for land and sea aviators.

New Orleans is developing Callender Field, which was made available for operations in November, 1926.

Cleveland is improving its already well-designed airport, paying particular attention to better drainage and adding hangars and new equipment.

CITL SELLS STOCK

These are only a few typical cases. Other cities are pushing ahead with construction or have voted funds for this work. Schenectady, N.Y., has a commercial airport in which $120,500 worth of stock has been sold. Baltimore has voted $1,500,000 for a municipal airport. San Diego has been authorized to proceed with the establishment of a large airport for both land and seaplanes. Kansas City has just voted a modern airport within five minutes of the business section.

Along the Chicago-Dallas route, Moline City, Ponca City, Tulsa, Fort Worth and Dallas have improved their fields and installed night lighting. This is an addition to the Commerce Department lighting programme, which calls for the lighting and marking of intermediate fields along airways between cities.

Not including the ninety-two fields taken over from the Post Office, thirty-two of such fields have been established the past year, eighty more will be added by November and fifty-eight by June 30, 1928. In addition, beacon lights have been placed on five airways and are being installed on seven others. These intermediate fields, placed possibly thirty miles apart and lighted from dark until dawn, are used by mail pilots and others flying over the airways in case of inclement weather, forced landings, or, in necessity, for temporary stops.

Mr. R. J. Tozer, assistant general passenger agent for the Northern Pacific at Seattle, arrived in the city yesterday on a mission connected with the business of his company.

Mr. Tozer will leave for Seattle this morning on the Osaka Shosen Kaisha liner Alabama Maru, which is inbound from the Orient.

INAUGURATION OF SUMMER TRAIN SERVICE

Effective May 15th, 1927

The Canadian Pacific Railway announces that the "Trans-Canada Limited" between Montreal, Toronto and Vancouver will resume service, leaving Vancouver 6.30 p.m. daily, carrying exclusively standard sleeping cars and compartment observation car.

The "Imperial" (Vancouver-Montreal) will leave at 9:00 p.m. daily.

The "Toronto Express" (Vancouver-Toronto) will leave at 9:00 a.m. daily.

"Coast-Kootenay Express" (Vancouver-Nelson) will leave at 6:50 p.m. daily.

"Fraser Valley Local" (Vancouver-Ruby Creek) will leave at 5 p.m. daily.

"Vancouver-Huntington Local" will leave at 7:30 a.m. daily except Sunday.

Effective June 9, "The Mountaineer" solid through train to Chicago (via Minneapolis and St. Paul) without change, will leave Vancouver at 7:45 p.m. daily.

For further information apply City Ticket Office, 1102 Government Street. Phone 1270. Or at Wharf Ticket Office, Phone 121.

Mystery of Ship Skeleton Cleared Up By Old Timer

REEDSPORT, Ore., Aug. 9.—The mystery of the ship's skeleton which was found on the beach between Barrett's Landing and the United States coast guard station has been cleared. The whitened framework is the remains of the once majestic barque York, which struck on the rocks at the mouth of Winchester Bay. She was a full rigged barque that called at Gardiner about the year of 1865, and was loaded with lumber, according to the reminiscences of John Hedden.

On the outgoing trip the ship anchored in Winchester Bay near the rocks now named Ork Rock, but which should be named "York Rock," according to Mr. Hedden. While thus anchored the vessel swung against the rocks and a large hole was punctured in her side.

Shipping Information

TIDES AT VICTORIA
AUGUST

Date	Time H. M.	Ht. Ft.	Time H. M.	Ht. Ft.	Time H. M.	Ht. Ft.	Time H. M.	Ht. Ft.
1 ..	3:14	7.4	11:33	2.8	19:36	7.9	.....	. . .
2 ..	0:52	6.4	4:02	5.7	11:56	3.8	19:40	7.9
3 ..	1:56	5.9	6:03	6.1	12:36	4.3	20:01	8.0
4 ..	2:53	5.3	7:38	5.3	13:41	5.0	20:27	8.1
5 ..	3:51	4.7	8:20	5.6	14:36	5.8	20:56	8.3
6 ..	4:36	4.1	.....	5.7	.....	6.7	21:26	8.4
7 ..	5:17	3.3	.....	.....	.....	.....	21:53	8.5
8 ..	5:57	2.9	.....	.....	.....	.....	21:48	8.7
9 ..	6:36	2.2	.....	.....	.....	.....	22:22	8.8
10 ..	7:14	1.6	.....	8.0	.....	8.0	23:10	9.0
11 ..	7:53	1.2	.....	7.8	.....	7.8	.....	. . .
12 ..	0:06	9.1	8:33	0.9	17:56	7.6	20:13	7.4
13 ..	1:04	9.1	9:14	0.9	17:38	7.6	21:13	7.0
14 ..	3:06	9.3	9:56	1.3	17:32	7.6	23:09	6.4
15 ..	3:03	8.4	10:39	1.8	17:50	7.7	23:08	3.8
16 ..	4:15	7.3	11:23	2.7	18:31	7.8	.....	. . .
17 ..	0:13	5.1	5:32	7.1	12:07	3.7	19:05	3.1
18 ..	1:33	4.4	7:19	6.7	12:49	4.6	19:38	8.3
19 ..	2:31	3.7	8:08	6.4	13:25	5.3	20:10	8.5
20 ..	3:34	3.0	.....	6.7	.....	6.7	20:43	8.7
21 ..	4:33	2.5	.....	7.5	.....	7.5	21:18	8.3
22 ..	5:29	2.1	.....	8.0	.....	8.0	21:56	8.3
23 ..	0:31	1.3	6:14	8.3	18:00	8.3	22:49	8.7
24 ..	7:09	1.7	6:39	8.3	18:31	7.9	23:41	8.3
25 ..	7:55	1.7	7:03	8.3	19:22	7.3	.....	. . .
26 ..	0:41	3.3	8:34	1.9	17:26	7.9	21:06	7.0
27 ..	1:37	3.1	9:13	2.3	17:46	7.7	21:48	6.5
28 ..	2:33	2.8	9:47	2.3	17:00	7.5	22:29	6.0
29 ..	3:17	2.4	10:18	2.4	17:17	7.3	23:13	5.8
30 ..	4:07	2.0	10:49	4.1	17:38	7.0	23:50	5.3
31 ..	5:04	6.6	11:17	4.7	18:02	7.6	.....	. . .

The time used is Pacific standard for the 120th Meridian west. It is counted from 0 to 24 hours, from midnight to midnight. The figures for height serve to distinguish high water from low water. Where blanks occur in the tables, the tides rises or falls continuously during two successive tidal periods without turning.

The height is in feet and tenths of a foot, measured from the average level of lower low water.

Esquimalt—To find the depth of water on the sill of the drydock at any tide, add 18.8 feet to the height of high water as above given.

SUNRISE AND SUNSET
AUGUST

Time of sunrise and sunset (Pacific standard time) at Victoria, B.C., for the month of August, 1927.

	Sunrise	Sunset		Sunrise	Sunset
1	4:48	7:20	17	5:10	7:34
2	4:49	7:48	18	5:11	7:33
3	4:51	7:47	19	5:13	7:31
4	4:32	7:45	20	5:13	7:18
5	4:34	7:44	21	5:15	7:18
6	4:85	7:42	22	5:16	7:18
7	4:56	7:41	23	5:18	7:14
8	4:38	7:40	24	5:19	7:12
9	4:39	7:38	25	5:21	7:10
10	5:01	7:37	26	5:22	7:08
11	5:02	7:35	27	5:24	7:06
12	5:03	7:33	28	5:25	7:04
13	5:05	7:32	29	5:26	7:02
14	5:05	7:30	30	5:28	7:00
15	5:07	7:23	31	5:29	6:58
16	5:09	7:36			

MUCH SILK ON ORIENT SHIPS

CARGOES VALUED AT NEARLY $11,000,000 ON TWO JAPANESE STEAMSHIPS

Alabama Maru Will Dock at About 10:30 A.M. Today—Shidzuoka Arrives

With the arrival of the Osaka Shosen Kaisha liner Alabama Maru from the Orient, at about 10:30 o'clock this morning, nearly $11,000,000 worth of silk will have passed through this port in the holds of Japanese vessels in two days.

The Nippon Yusen Kaisha liner Shidzuka Maru had 4,467 bales of raw silk beneath her hatches when she docked here fro mYokohama at 9:30 a.m. yesterday. And the Alabama Maru, which is due at William Head at 9 a.m. today, will have 6,118 bales of silk in her cargo.

The Alabama will discharge about twenty-three tons of freight here. Five cabin and twenty steerage passengers will disembark at the Rithet Consolidated piers, and sixty bags of mail will be put ashore.

The Shidzuoka Maru was held up by dense fog off the West Coast, and docked here yesterday morning five hours later than expected. About 400 tons of cargo were discharged at the Rithet piers before the vessel sailed for Seattle, whence her valuable silk cargo will be rushed over Great Northern lines to New York.

Mr. E. W. Brown, general passenger agent for the Nippon Yusen Kaisha Line, at Seattle, boarded the vessel here for the voyage to the Puget Sound port.

Skagway Urged as International Port

Considerable interest was expressed in marine circles here at the suggestion made by Sir Hugh Denison, commissioner for the Australian Commonwealth in Washington, D.C., in the course of his visit to Seattle Monday, that the port of Skagway should be internationalized.

"Skagway is the natural port of entry to the great Yukon Territory and by internationalizing the narrow strip from the sea to White Pass both Alaska and British Columbia would be benefited," said Sir Hugh, who with Lady Denison, is at the Olympic Hotel.

"If the United States Government should prove unwilling to give all nations free access to Skagway," he continued, "a lease could be granted to British Columbia or to some public corporation conditioned upon improvement of the port and opening up permanent lines of transportation to the interior. As it is now, Skagway is losing population and its port facilities are falling into decay."

In view of the close commercial relations between British Columbia and the Yukon, the impression prevails that the reconstruction of official relations between the United States and Canada with regard to the port of entry to the Yukon would be beneficial to both countries, as well as to the area affected directly.

Royal Mail Ship Is Due to Dock Here August 24

THE Royal Mail Steam Packet liner Loch Katrine will dock here with cargo from European ports on August 24, according to word received yesterday by Mr. A. P. Moffat, local agent for the company. The Kinderdyk, of the Holland-Amerika Line, will arrive on the following day with 160 tons of cargo for discharge here from London and Rotterdam.

Like all of the Loch steamers, the Loch Katrine was laid up recently to have her refrigeration space enlarged for the Winter trade in the North Pacific run. The apple shipping season will open at Portland on September 15 with the arrival of the Nichteroy. This vessel will call at Victoria on September 8 or 10, Mr. Moffatt reports.

LAUNCH EXPLOSION STYLED 'ACCIDENT'

Surveyor of Customs Gives Opinion on Sinking of Speed Launch Borniti

VANCOUVER, Aug. 9.—Sinking of the speed launch Borniti in English Bay, Sunday, was "an accident, nothing more," R. C. Maxwell, surveyor of customs, stated today following an inquiry yesterday.

"The launch was carrying fuel alcohol and the cause of the explosion was not determined," Mr. Maxwell said.

"We have forwarded our report to the Department of Marine and Fisheries and if they see fit to reopen the investigation they may do so," Mr. Maxwell said.

"As far as I am concerned the investigation is closed. I am satisfied the explosion was an unavoidable accident."

The Borniti was built a few months ago and was owned by a group of Toronto business men.

SMOKE DETECTION APPARATUS USED

The Atlantic liner New York has been fitted with the Rich system of smoke detection, combined with steam smothering system for protecting the various cargo holds and similar spaces.

The Rich system consists of a detecting cabinet placed in the wheelhouse piped up to the various holds, from which samples of air are continually drawn through to the cabinet by means of an arrangement of motor-driven exhaust fans. The slightest trace of smoke in the hold is magnified by means of lenses and a beam of light in the cabinet, and phompt detection of fire is thereby obtained.

This system is standard equipment in the large passenger liners of the Hamburg-American Line, having been fitted on the Albert Ballin, the Deutschland, and the Hamburg. The same system is installed in many of the largest British and American liners, including the Aquitania, Mauretania, Berengaria, Leviathan, Majestic, etc.

SALMON CATCH IN NORTH IS SMALL

Fisheries Commissioner J. P. Babcock Reports on Conditions in Sockeye Industry

The sockeye salmon catch in the North so far this season has been far below expectations, chiefly because of poor weather conditions, according to Mr. John P. Babcock, fisheries commissioner, who returned to Victoria yesterday from an inspection of the northern salmon fisheries of the Province.

Mr. Babcock visited Rivers' and Smith's Inlets, the Skeena and outlying districts and the Naas River.

"The catches of sockeye up to the end of last week at all points save Smith's Inlet, have been less than the average for the last five years," Mr. Babcock said. "But the season is not nearly over.

"The catches of sockeye on the Skeena have been distinctly disappointing. Records for the last fifteen years show that the sockeye runs to the Skeena consist of fairly equal numbers of four and five-year-old fish, hence the run there this year was the product of the brood years 1922 and 1923. The catch in 1922 produced a sockeye pack of 95,000 odd cases and that in 1923 of 131,000 cases—two good years—and the reports from the spawning beds of the Skeena River basin in 1922 indicated a good seeding and that the beds were abundantly seeded in 1923. On the strength of such a showing a catch of over 100,000 was anticipated. Up to July 30 the catches on the Skeena had produced less than 54,000 cases, but there are two usually good weeks ahead. Unless the catches the last two weeks of the season are above the average of this year, the pack of sockeye on the Skeena will not equal that of five years ago, namely, 96,000 cases.

CATCH IS LOWER

"The sockeye catches at Rivers' Inlet this year have been below expectation. Up to July 31 this year the catch of sockeye was 58,000 cases and the season closed there on August 5. The sockeye runs there consist of four and five-year-old fish. In consequence the run this year was drawn from the brood years 1922 and 1923. The sockeye pack in '22 was 53,584, a poor pack; and that of '23 116,850, the latter being a big year for Rivers' Inlet. True, the reports from the spawning area of Rivers' Inlet in 1922 indicated a light seeding, but in 1923 the seeding was exceptionally large—hence we expected a good average run. Weather conditions at Rivers' Inlet were bad up to the last week of July. It was cold, wet and windy. Under such conditions it is claimed that the fish run too deep for the nets. Such reports as are available from the up-river and lake spawning area of Rivers' Inlet sockeye indicated that there had been a very large escapement—that fish in large numbers had reached the lake. Hence there are grounds for believing that the run there this year was as large as anticipated and that the light catches have been due to unfavorable weather conditions and not to a poor run of sockeye. Some experienced operators there also suggest that in addition to bad weather far too many gill nets were used there this year to secure a good catch. Upwards of 1,500 gill nets were licenced. 'The nets were so close together,' one operator stated, 'that most of the time they drove the fish down too deep for capture; too many nets spoiled the fishing.'

"The catch at Smith's Inlet was quite the equal of the forecasts. The catch there up to July 30 totaled 26,000 cases; that is, the three plants operated there packed that number of cases. In addition several operators at Rivers' Inlet fished there and took their catches to their plants at Rivers' Inlet. It is estimated that they packed close to 10,000 cases of Smith's Inlet catch. That means that the catch there was close to 36,000 cases, a good pack. The escapement is said to have been large notwithstanding that 550 nets were engaged there.

"The catch at the Nass on July 30 totaled 7,100 cases—that is equal to the pack at the same date of last year. It does not, however, indicate a large sockeye pack this year; a large pack was not expected.

"The catch of Spring salmon in the Skeena district, including the troll-caught fish at the Dundas Island, was up to, if not above, the average of recent years.

"Up to last week the catch of pinks in all northern sections was very poor, most disappointing, but it is too early to judge of the size of pack.

ALASKA CATCH DWINDLES

"The reports at hand from Alaska indicate a very poor sockeye year in all waters save Karluk and Chignal, where the catch was in excess of estimates. The return at Karluk from a known spawning indicated a return last year of three to one. The return this year from a similar spawning of 500,000 sockeye indicate a return of six to one, a remarkable showing."

Asked as to halibut, Mr. Babcock, who is the chairman of the International Fisheries Commission, created by the Canada-United States Halibut Treaty, said:

"Landings at Prince Rupert this year equal, if they do not exceed, those of last year, but the number of vessels engaged and the amount of gear is increasing rapidly. The catch per unit of gear, the 'skate,' is steadily falling. The catch is maintained by the increased use of gear and the intensity of the fishing. The catch on all the banks per unit of gear is decreasing. The catch made on the southern banks, that is the banks from the Oregon to Southeastern Alaska, consists largely of 'chicken halibut,' i.e., immature halibut. In 1906 the catch per unit of gear in Hecate Strait averaged 450 pounds; in 1914, 147 pounds, and in 1926 it averaged but forty-seven pounds. On all banks the catch per unit of gear shows a pronounced decline."

Maquinna Will Resume Service

Repairs having been made, the Princess Maquinna, of the B. C. Coast Service of the C.P.R., was released from the V.M.D. marine ways yesterday afternoon, ready to resume operations in the West Coast run.

The Maquinna was slightly damaged when she struck an uncharted rock while steaming between Port Alberni and Ucluelet on her last voyage along the Coast.

The Pacific Salvage Company's vessel, Salvage King, was hauled out on the marine railway at the V.M.D. plant yesterday afternoon for cleaning and painting and a general overhaul.

Conservative Picnic, Wednesday, August 17. Athletic programme is complete. Magnificent prizes for all events.

Ocean and Coastwise Movements

WEATHER REPORTS

PRINCESS RUPERT—Clear, calm; 30.04, 70, smooth.

ESTEVAN—Overcast, northwest; 30.02; 58, smooth.

WIRELESS REPORT

Estevan, 8 P.M., Unless Otherwise Stated

CATALA—Left Prince Rupert, southbound, at 3 p.m.

PRINCESS MARY — Left Port Alice, southbound, at 7 p.m.

NOOTKA—Due Cachalot at 8 p.m., northbound.

CANADIAN FARMER—San Francisco for Victoria, 130 miles from Victoria.

LORNE—In Nootka Sound.

LONDON SHIPPER—San Francisco for Vancouver, at noon 443 miles from Race Rocks.

H. W. BAXTER—Mansett for Long Beach, 750 miles from Long Beach.

SORDERJORDE—Jamaica for Vancouver, 389 miles from Vancouver.

ARTORIA—Bound Vancouver, 450 miles from Vancouver.

ALABAMA MARU—Yokohama for Victoria, 194 miles from Victoria.

VESSEL MOVEMENTS

SEATTLE, Aug. 9—Arrived: Culburra, Admiral Rogers, Yukon, Admiral Farragut, Southeastern Alaska, Shidauoka Maru, Yokohama, Olympic, San Pedro, West Keats, Northland, San Francisco, Jane Nettleton, Pacific Commerce, Tacoma. Sailed: H. F. Alexander, Admiral Sebree, San Francisco; Dakotan, Lewis Luckenbach, Tacoma, Edward Luckenbach, Bellingham, West Katan, Brookdale, San Pedro; Dorothy Alexander, Southeastern Alaska.

JUNEAU, Aug. 8—Sailed: Princess Charlotte, southbound.

CORDOVA, Aug. 8—Sailed: Alameda, southbound.

PORTLAND, Ore., Aug. 8—Arrived: Lubrico, Los Angeles, Caddopeak, Los Angeles, Newport, Los Angeles, Willamette, San Francisco; Admiral Fiske, San Francisco; Felix Taussig, New York. Sailed: Admiral Benson, San Diego; Samoa, Los Angeles; Sagadahoc, Puget Sound.

SAN FRANCISCO, Aug. 8 — Arrived: Sarinaw, Monterey, Santa Cecilia, Everett, Floridian, Johan Poulsen, Astoria, Humboldt, Finland, Betterton, Harold Dollar, San Pedro; J. L. Luckenbach, Seattle; Maui, Honolulu; Silverguava, Balboa; Emma Alexander, Victoria, Santiam, Aberdeen. Sailed: Astral, Tacoma; Ruth Alexander, Victoria, Rose City, San Pedro; Admiral Dewey, Portland; Silver City, Vancouver; Humboldt, San Pedro, Columbian, Boston; Plow City, Seattle.

TACOMA, Aug. 8—Arrived: Hesperus, Seattle; Wahkeena, Seattle; Lurline, Seattle. Sailed: Jane Nettleton, up-Sound; Fernbank, Everett; Lurline, Seattle; Wahkeena, San Pedro; Brooklinan, San Francisco.

Arrived

PHILADELPHIA, Aug. 9—Halo, San Pedro.

WELLINGTON, Aug. 7—Bearport, Grays Harbor.

ADELAIDE, Aug. 9—Bennor, Portland.

SOURABAYA, Aug. 8—Silverbeech, San Francisco.

YOKOHAMA, Aug. 8—Tenko Maru, Bellingham, Aug. 7; Paris Maru, Vancouver.

BATAVIA, Aug. 8—Silver Larch, San Francisco.

SHANGHAI, Aug. 8—Havre Maru, San Francisco.

HONG KONG, Aug. 8—President Jackson, Seattle.

Sailed

NEWPORT, Aug. 8—Norwich City, San Pedro.

NEW YORK, Aug. 9—Munaires, Iowan, San Pedro.

BALTIMORE, Aug. 9—Franklin K. Lane, San Pedro.

PHILADELPHIA, Aug. 9—Antietam, Herbert L. Pratt, Hasood, San Pedro.

YOKOHAMA, Aug. 8—Arabia Maru, Seattle.

PANAMA CANAL, Aug. 3—Corrus, Providence, Robin Hood, New York; Dixie Arrow, New York; George W. Barnes, Providence; Virginian, New York; Willsolo, New York; City of Victoria, Vancouver; Bald Butte, San Pedro; William H. Doheny, San Pedro.

TRANSPACIFIC MAILS
AUGUST, 1927

PRESIDENT McKINLEY — Mails close August 3, 4 p.m. Due at Yokohama, August 14. Shanghai, August 18; Hong Kong, August 21.

AFRICA MARU (Japan only)—Mails close August 4, 4 p.m. Dut at Yokohama August 18.

EMPRESS OF ASIA—Mails close August 11, 5 p.m. Due at Yokohama, August 22; Shanghai, August 26; Hongkong, August 29.

PRESIDENT LINCOLN—Mails close August 18, 4 p.m. Due at Yokahama, August 28. Shanghai, Sept. 1; Hong Kong, Sept 4.

SHIDZUOKA MARU (Japan only)—Mails close August 23, 4 p.m. Due at Yokohama, September 8.

PRESIDENT CLEVELAND — Mails close August 30, 4 p.m. Due at Yokohama, September 11; Shanghai, September 15; Hong Kong, September 18.

EMPRESS OF CANADA—Mails close September 1, 3 p.m. Dut at Yokohama, September 12; Shanghai, September 15; Hong Kong, September 18.

Australia and New Zealand

VENTURA (Fiji and Australia only, via San Francisco)—Mails close August 1, 4 p.m. Dut at Sydney, August 25.

TAHITI (via San Francisco)—Mails close August 7, 4 p.m. Due at Wellington, August 29. Sydney, September 3.

NIAGARA (direct)—Mails close August 24, 4 p.m. Due at Auckland, September 12; Sydney, September 17.

SIERRA (Fiji and Australia only, via San Francisco)—Mails close August 25, 4 p.m. Due at Sydney, September 15.

MAKURA (via San Francisco) — Mails close September 4, 4 p.m. Due at Wellington, September 26; Sydney, October 1.

SHIPPING CALENDAR

To Arrive

PRESIDENT CLEVELAND—From Orient, Aug. 15.

NIAGARA—From Australia, Aug. 18.

EMPRESS OF CANADA—From Orient, Aug. 21.

YOKOHAMA MARU — From Orient, Aug. 23.

LOCH KATRINE—From Europe, Aug. 24.

KINDERDYK—From Europe, Aug. 25.

PRESIDENT PIERCE — From Orient, Aug. 29.

EMPRESS OF RUSSIA—From Orient, Sept. 11.

AORANGI—From Australia, Sept. 18.

To Sail

EMPRESS OF ASIA—For Orient, Aug. 11.

SHIDZUOKA MARU—For Orient, Aug. 23.

NIAGARA—For Australia, Aug. 24.

PRESIDENT LINCOLN — For Orient, Aug. 30.

EMPRESS OF CANADA—For Orient, Sept. 1.

EMPRESS OF RUSSIA — For Orient, Sept. 22.

When You Go To
SAN FRANCISCO
STOP AT THE HOTEL
STEWART
On Geary Street, just off Union Square, close to best stores, cafes, theatres. Good accommodations at moderate rates. Best known meals in United States. Breakfast 50c, 60c, 75c; Lunch 65c (Sundays 75c); Dinner $1 (Sundays $1.25). Municipal car passes door. Stewart Bus meets trains and steamers. Advisable to make reservations in advance of arrival.

CANADIAN PACIFIC
SAILINGS TO EUROPE
MAKE RESERVATIONS NOW

FROM MONTREAL
To Liverpool
Aug. 26, Sept. 23.....Montcalm
Sept. 3, Sept. 30.....Minnedosa
Sept. 8, Oct. 7.....Montclare
*Sept. 16, Oct. 14.....Montrose
*This sailing calling at Greenock
To Glasgow
Sept. 10.....Marloch
To Belfast-Glasgow
Sept. 1, Sept. 29.....Metagama
Oct. 6, Nov. 10.....Melita
To Antwerp
Sept. 8.....Melita
FROM QUEBEC
To Cherbourg-Southampton-Antwerp
†Sept. 3, Oct. 5.....Montroyal
†Sept. 3, Oct. 18.....Montnairn
†To Antwerp only.
To Cherbourg-Southampton
Aug. 24, *Sept. 14 Emp. of France
Aug. 31, Sept. 21..Emp. of Australia
Sept. 7, *Sept. 28...Emp. of Scotland
*To Hamburg, via Cherbourg-Southampton
Apply to Agents everywhere or J. J. FORSTER, S.S. General Pass. Agent, C.P.R. Station, Vancouver. Telephone Seymour 2630

VICTORIA-NANAIMO STAGE
Leave Dominion Hotel, Victoria 8:30 A.M. and 3:30 P.M. (Northbound)
Leave Nanaimo 8:13 A.M. and 1:13 P.M. (Southbound)
Via West Saanich Road and Mill Bay Ferry on North and Southbound Morpline Trips

MILL BAY FERRY
Ferry Leaves MILL BAY: 8:30 a.m., 12:00 noon, 3:30 p.m., 4:15 p.m., 6:00 p.m., 7:45 p.m.
Ferry Leaves BRENTWOOD: 7:30 a.m., 8:15 a.m., 11:15 a.m., 1:00 p.m., 3:15 p.m., *5:00 p.m., 7:00 p.m.
Daily Including Sunday
*By Reservation Only. Phone 3900

UNION STEAMSHIPS, LTD.
To All B. C. Coast Points
Prince Rupert, Stewart, Anyox, Etc. New Steamers
GEO. McGREGOR, Agent
1 Belmont Bldg. Phone 1925

CANADIAN PACIFIC
West Coast Cruise
Vancouver Island
PRINCESS MARY sails from Victoria every Saturday at 11:00 p.m. for Port Alice and way ports;
Fare from Victoria, $35.50 return, including meals and berth.
PRINCESS MAQUINNA sails from Victoria every Wednesday at 11:00 p.m. for Hecate, on Esperanza Inlet;
Fare from Victoria, $27.00 return, including meals and berth.
Wonderful short ocean voyages at extremely low rates. Many interesting ports of call.
MAKE RESERVATIONS EARLY
Further particulars from any Canadian Pacific Ticket Agent.

How to see the world!

The MILWAUKEE ROAD

THERE was a time when every educated person hoped to go to Europe in order to "see the world." Now all the world comes to the United States. The center of civilization is definitely located between Chicago and the Atlantic Coast.

Some time you must go East to "see the world." So much happens there! Art, education, society, style, industry, sport—all these come to a focus east of the Mississippi.

Go by the famous *Olympian*—in smooth, swift comfort through the most beautiful and varied scenery in America. Get all you can crowd into a glorious trip East! There is no finer way than The Milwaukee Road, electrified for 660 miles across four great mountain ranges.

Round trip fares:

Atlantic City, N. J.	$183.34	Montreal, Que.	$137.06
Boston, Mass.	157.70	New York, N. Y.	151.70
Buffalo, N. Y.	124.92	Niagara Falls, N.Y.	124.92
Chicago, Ill.	90.00	Ottawa, Ont.	132.28
Cleveland, Ohio	112.84	Philadelphia, Pa.	149.22
Detroit, Mich.	106.02	Pittsburgh, Pa.	124.08
Milwaukee, Wis.	89.10	Portland, Me.	153.20
Minneapolis and St. Paul	75.60	Toronto, Ont.	118.08
		Washington, D. C.	148.84

Let our travel specialists help you—

A. E. Chapman, Jr., General Agent
C. M. & St. P. Ry.
902 Government St., Phone 73
Victoria, B. C.

CHICAGO MILWAUKEE & ST. PAUL

3466-318

AGENTS FOR ALL ATLANTIC STEAMSHIP LINES

Important Notices, Employment, Business and Professional Directory, Wants, Etc.

The Daily Colonist

RATES FOR CLASSIFIED OR WANT ADVERTISEMENTS

One and one-half cents a word each insertion; nine cents a word a week, with a minimum of ten words; cash with order. No advertisement accepted for less than twenty-five cents.

Death and Funeral Notices, $1.00 first insertion; $1.00 for each additional insertion. Marriages, Cards of Thanks and In Memoriam Notices, $1.50 per insertion.

Birth Notices, $1.00 per insertion.

Business or Professional Cards of two lines or under, $2.50 per month. Additional space at $1.25 per line per month.

Advertisers who desire may have replies addressed to a box at The Colonist and forwarded to their private address. A charge of 10 cents is made for mailing replies. In this case add three words ("Box....Colonist") to the count for the number of words.

Out-of-town readers of our advertisements ask advertisers to give address as well as phone numbers, as it is not always possible to communicate through the phone.

The Colonist service is available every day from 8 a.m. to 10 p.m., excepting Sundays. Just call 11.

CLASSIFICATIONS

Acreage for Rent	83
Acreage for Sale	82
Acreage Wanted	84
Agencies Wanted	35
Agents Wanted	16
Autos for Hire	66
Automobiles	65
Births	1
Boats and Launches	70
Business Directory	71
Business Opportunities	60
Cards of Thanks	4
Church Notices	9
Coming Events	10
Country Properties	76
Dancing	25
Deaths	2
Dressmaking	28
Educational	23
Farms for Rent	86
Farms for Sale	85
Farm Produce	41
Farms Wanted	87
Flats and Apartments to Rent	53
Flats and Apartments Wanted	54
Flowers	7
For Sale, Miscellaneous	40
Funeral Directors	6
Furnished Houses for Rent	55
Furnished Rooms to Rent	49
Furnished Rooms Wanted	50
Housekeeping Rooms to Rent	51
Housekeeping Rooms Wanted	52
Houses for Sale	78
In Memoriam	5
Listings Cancelled	77
Lost and Found	29
Lodges and Societies	32
Machinery	64
Marriages	3
Maternity and Convalescent Homes	62
Miscellaneous	37
Money to Loan	31
Monumental Works	8
Music	24
Personal	21
Professional Directory	72
Property for Sale	80
Property Wanted	81
Poultry and Livestock	63
Room and Board	47
Room and Board Wanted	48
Situations Wanted—Female	18
Situations Wanted—Male	17
Summer Resorts	61
Teachers Wanted	15
Timber	30
To Exchange	22
To Rent—Miscellaneous	38
Unfurnished Houses to Rent	56
Wanted—Female Help	14
Wanted—Male Help	13
Wanted—Miscellaneous	46
Wanted to Borrow	32
Wanted to Rent—Furnished Houses	57
Wanted to Rent—Miscellaneous	39

1 BIRTHS

BRUNDRIDGE—On August 3, at the Victoria Private Hospital, to Mr. and Mrs. Frank Brundridge, of 1711 Vancouver Street, a daughter.

WILLIAM—At St. Joseph's Hospital, on August 7, 1927, to Mr. and Mrs. R. H. William, Inglewood, B.C., a son.

SHEEPWASH—At St. Joseph's Hospital, on August 7, 1927, to Mr. and Mrs. H. Sheepwash, 2714 Rose Street, a son.

WINTERS—At St. Joseph's Hospital, on August 6, 1927, to Mr. and Mrs. W. Winters, 1701 Hollywood Crescent, a son.

TUPMAN—At St. Joseph's Hospital, on August 9, 1927, to Mr. and Mrs. F. Tupman, 3169 Tillicum Road, a daughter.

2 DEATHS

JONES—Suddenly at the residence, 2527 Blanshard Street, John Jones, aged seventy-eight years; born in Toronto. The deceased had been a resident of this city for fifty three years and is survived by his widow, Mrs. Annie Jones; also two brothers and a sister, Mr. Ed. Jones, Mr. Geo. Jones and Mrs. G. Cochrane, all of Colquitz, Victoria, B.C. The funeral will take place from Hayward's B.C. Funeral Chapel on Thursday afternoon, at 3:30. Interment will be made at Ross Bay Cemetery.

MUIR—At Sidney, on Sunday evening, August 7, John Nicolson Muir, B.A., aged eighty-one years, of Vancouver, B.C., and one of the pioneers of Victoria. He was born in the Province of Quebec, a son of the late Rev. James Muir, Presbyterian minister in the early days in that Province, and is mourned by a brother, Andrew Muir, in Sandwick, B.C., and a sister, Mrs. Sills, in Michigan, U.S.A. A brother, James Muir, K.C., senior member of the firm of Muir, Jephson & Adams, barristers, Calgary, Alberta, passed away last year.

The funeral will take place from McCall Bros.' Funeral Home, corner of Johnson and Vancouver Streets, this afternoon, at 2 o'clock. Rev. W. L. Clay, D.D., will conduct the service, after which interment will be made at Royal Oak Burial Park.

4 CARD OF THANKS

Mrs. T. C. Greenwood wishes to thank all friends and associations who so freely offered loving sympathy in her sorrow; also for the many beautiful floral tributes. To all those ex-service men who so truly performed a brother's part, and to the Rev. Canon Stocken, who gave himself unsparingly, she tenders her most heartfelt thanks.

5 IN MEMORIAM

RINGWOOD—In memory of my dearly loved son, Major T. D. J. Ringwood ("Ring"), O.C. 60th Battery, C.F.A., killed in action, Battle of Amiens, 10th August, 1918. Requiescat in Pace.

MELDRAM—In memory of our dear mother, Catherine J. Meldram, who passed away August 10, 1922.

Just a thought of sweet remembrance,
Just a memory fond and true;
Just a token of affection
And a heartache still for you.
Just a sigh for the olden moments,
Just a smile of love anew,
Just a tear in silence falling,
And a yearning just for you.
—Inserted by her family.

6 FUNERAL DIRECTORS

SANDS FUNERAL CO.
Office and Chapel: 1612 Quadra Street
Phones 3306, 6035 and 7448L

THOMSON'S FUNERAL HOME
1625 Quadra Street
Phone 498 Night and Day

S. J. CURRY & SON
Funeral Directors—Licensed Embalmers
980 Quadra Street Phone 940

McCALL BROTHERS
"The Floral Funeral Home"
Johnson and Vancouver Sts. Phone 383

7 FLOWERS

7A FUNERAL DESIGNS

ARTISTIC FLORAL DESIGNERS, CORner Flower Shop, View and Broad Sts. Phone 1250.

BROWN'S VICTORIA NURSERIES, LTD.
Central Building, 613 View Street
LEADING FLORISTS
Artistic Designs of All Kinds at the Most Reasonable Prices
Phones 1269 and 219

BALLANTYNE BROS.
Cut Flowers and Designs
639 Fort Street Phone 204
Greenhouses: North Quadra Street

8 MONUMENTAL WORKS

J. MORTIMER & SON—STONE AND monumental work. 720 Courtney Street. Phone 3803.

STEWART'S MONUMENTAL WORKS, Limited. Office and yard, corner May and Eberts Street, near Cemetery. Phone 4817.

10 COMING EVENTS

A DELIGHTFUL DANCE IS HELD every Wednesday and Saturday at Hamsterley Lakeside. Pitt's orchestra. 9:15 to 12:15. Hamsterley Lakeside.

ALL MEMBERS OF THE BRITTANIA Branch, No. 7, Canadian Legion of the British Empire Service League, wishing to attend the ball to be held at the Empress Hotel on August 20, in honor of H.R.H. the Prince of Wales, must notify secretary's office immediately. Phone 3777 or 2314.

DANCE, LANGFORD LAKE TEA ROOMS, every Saturday, 9 o'clock. Ozard's orchestra. 9½, on Island Highway. Phone Belmont 4J.

MARIGOLD ATHLETIC CLUB WILL hold benefit dance, Marigold Hall, Friday evening, August 13. Card tables available.

SONS OF CANADA MILITARY 500, Wednesday. Good prizes. Admission 25 cents.

W.B.A. NO. 1—GARDEN PARTY AT Mrs. H. Wall's, 2145 Spring Road, August 11, 2 p.m.

13 WANTED—MALE HELP

A RESIDENT JUNIOR MASTER. USUAL subjects; games (Rugby). State age, experience and references. Headmaster, Duncan Grammar School, Duncan, V.I.

ALL-ROUND GROCERY ASSISTANT, one with produce experience preferred. Box 502, Colonist.

AUTOMOBILE ENGINEERING
CALL AND SEE US ABOUT THAT BOY or young man learning a good useful trade quickly at our up-to-date school. New day class starts every Monday.
VICTORIA ENGINEERING INSTITUTE
755 Broughton St. Phone 552

ENGINEERS COACHED FOR CERTIFIcates. Marine, stationary, Diesel. Winterburn's School, 221 Central Bldg., Victoria.

EARN $10 TO $25 A WEEK IN YOUR spare time at home writing showcards. No canvassing or soliciting. We instruct you and supply you with work. Write today. The Menhenitt Company, Limited, 24 Dominion Building, Toronto.

GENTLEMAN TO HANDLE CASUALITY business for firm in Victoria. Box 532, Colonist.

GENTLEMAN WITH PERSONALITY AND aggressiveness, and with knowledge of life insurance business. Either salary or large commission. Apply Box 630, Colonist.

MAN OR WOMAN COOK. FULL PARticulars desired as to cafeteria experience. Box 506, Colonist.

THE AUTOMOTIVE TRADE
NEEDS more trained mechanics today than at any time in the history of the trade. Trained men earn big pay and are always in demand. Now is the time to learn the trade in the biggest school in Canada.
INTERNATIONAL ENGINEERING SCHOOL
910 View Street Phone 7856

REQUIRED—A MAN WHO HAS HAD AN executive training, able to value businesses, read balance-sheets, value stocks and bonds. Refer to Box 495, Colonist.

WANTED—MEN TO TRY OUR 25c meal. See Charlie, late of The Dramatic, opposite Liquor Vendors, Johnson Street. Rockefellow Lunch Counter.

14 WANTED—FEMALE HELP

COOK-HOUSEKEEPER. PHONE 1078L, after 3 p.m.

EXPERIENCED MARCELLER; STEADY position. Apply Box 547, Colonist.

EXPERIENCED DOUGHNUT BAKER. Give full particulars. Box 543, Colonist.

EARN $10 TO $25 A WEEK IN YOUR spare time at home writing showcards. No canvassing or soliciting. We instruct you and supply you with work. Write today. The Menhenitt Company, Limited, 34 Dominion Building, Toronto.

GENTLEMAN WITH PERSONALITY AND aggressiveness, and with knowledge of life insurance business. Either salary or large commission. Apply Box 630, Colonist.

SHAMPOOING, MARCELLING, PAPER curling, curling, haircutting, manicuring, at reduced prices. Phone 3590. B.C. School of Hairdressing, second floor Sayward Bldg.

VICTORIA HAIRDRESSING COLLEGE. Most successful college in Victoria. Haircut, 35c; marcel, 35c. Expert instructors in all branches of beauty culture. Terms. 114 Woolworth Bldg.

WANTED—EXPERIENCED HOUSE-parlormaid. Phone 1263.

WANTED—COOK FOR Y.W.C.A. REFERences required. Phone 4690 for appointment.

WANTED—25 YOUNG LADIES WANTED from different parts of city and district. Excellent chance to make easy pocket money. Call at Campbell Building, seventh floor, Tuesday and Wednesday mornings, 9th and 10th insts., for instructions.

WANTED, IMMEDIATELY—TWO EXperienced house-parlormaids, one experienced housemaid; good wages. Apply Employment Service of Canada.

WANTED, IMMEDIATELY — RELIABLE woman for Summer cottage; sleep in. Phone Gordon Head 32Y.

WANTED—CAPABLE WOMAN, AGE about 25, for general housework of small country house. (Mrs.) E. C. Lambert, Sidney Postoffice.

WANTED—A THOROUGHLY RELIABLE woman to take care of small home and two-year-old child, sleep in or out; references required. For information, phone 4361Y.

WANTED—MIDDLE-AGED WOMAN AS housekeeper, two only in family. Apply 619 David Street.

16 AGENTS WANTED

WANTED—ONE RELIABLE MAN IN every town (merchant preferred) to take orders for best custom-made clothes in Canada. Highest commissions. Rex Tailoring Co., Ltd., Toronto 2.

17 SITUATIONS WANTED—MALE

EXPERIENCED BOOKKEEPER AND ACcountant seeks engagement in any capacity with large or small office. Whole or part time. Phone Colquitz 62M.

SECRETARIAL—YOUNG ENGLISHMAN (Public School), shorthand-typist, desires post. Box 378, Colonist.

SHINGLING, ROOF WORK, PAINTING, kalsomining. Estimates free. Phone 980. Laycock.

17A PAINTERS AND DECORATORS

DECORATING, PAPERHANGING, TINTing. First-class work. Moderate prices. Thomas Allan. Phone 4377Y.

J. COMBER, PAINTING, PAPERHANGing and kalsomining. Phone 6265L.

PAINTING AND KALSOMINING, ETC., 60c per hour. Phone 7636L.

17C CARPENTERS AND CONTRACTORS

ALTERATIONS, GARAGES, FENCES built, roofs repaired. All work guaranteed. Phone 7358L1.

ALTERATIONS, BUNGALOWS, GARages, fences, roof repairs. Free estimate. K. P. Irvine. Phone 8162L.

CARPENTER WANTS JOBBING WORK, any description; reasonable. Phone 7062R2.

IF YOU WANT A CARPENTER, PHONE Secretary of local union, 917.

17 SITUATIONS WANTED—MALE (Continued)

SMITH: 4731R. STORE, OFFICE FITter. Alterations, bungalows, Summer cottages, garages.

17E GARDENERS

FOR A CARPENTER CALL J. SHAMpeney. Phone 3503R.

GARDENER (ENGLISH), INSIDE AND out. Hickman, Cambria Rooms, Vancouver, B.C.

LAWNS CUT, HEDGES TRIMMED, BY hour or day. Phone 7284L.

18 SITUATIONS WANTED—FEMALE

EXPERT STENOGRAPHER DESIRES position, permanent or substituting. Box 463, Colonist.

ENGLISH GIRL, 25, WISHES POST with small children; trained. Baker, Y.W.C.A., Yates St.

PLAIN SEWING, MENDING, DARNING; person's home; 30c hour. Phone 7538X.

REFINED MIDDLE-AGED LADY SEEKS post as useful companion to another, or aged couple. References exchanged. Address 2070 Whyte Ave., Vancouver, B.C.

REFINED MIDDLE-AGED WOMAN wants position as housekeeper; no small children. Apply Box 604, Colonist.

STRONG ELDERLY HOLLAND WOMAN wishes position as housekeeper to family, adults, or widower; good cook. Box 415, Colonist.

TEACHER WHO PREFERS LIGHT WORK and small salary will give languages and music, in country family, for board. Public school studies for small monthly payments. Box 416, Colonist.

WANTED — BY CAPABLE ENGLISH-woman, few hours' housework daily. Box 553, Colonist.

21 PERSONAL

A FOOD DIGESTOR AND DUST REmover and ankylosis health beverage and tonic. 1036 Hillside Ave., Victoria, B.C.

CAN WE HELP YOU? IF YOU ARE looking for a stenographer or position, our free employment service is at your disposal. United Typewriter Co., Ltd., 706 Fort Street. Phone 4795.

D. P. SPRINKLING, LADIES', GENTS' tailoring, renovating. Phone 4100. MacGregor.

IF YOUR WATCH DOES NOT GIVE satisfaction, bring it to the "Watch Bench," Brown Block, Broad Street. Mainspring, $1; cleaning, $1. Work guaranteed. Opposite Spencer's.

MUSCLE STRAPPING, FACE MASSAGE, artistic hairdressing. Silhouette Beauty Shoppe, 745 Yates Street. Phone 3667.

MARCEL AND CURL, 50c; WATER wave, 50c; haircutting, 35c. The Society Beauty Parlor, 101-3 Hibben-Bone Bldg. Phone 5346.

MARCELLING AND HAIRCUTTING IN your own home by experienced operator. Phone 4061R1.

MARCEL OR WATER WAVE, 50c. Beaver Barber Shop, Fernwood. Phone 516.

SAFETY RAZORS RESHARPENED, 35c and 35c per dozen. China repaired. 738 Fort Street.

TENNIS LESSONS GIVEN. TERMS reasonable. Further particulars. Phone 5762Y.

WANTED—1,000 SHARES, AT 35c EACH, of Brooks Steam Motors, Ltd., common stock of no par value. Apply Box 410, Colonist.

WOULD LIKE TO HEAR OF PARTY motoring to California about Aug. 15. Box 573, Colonist.

22 TO EXCHANGE

FIVE-ROOM BUNGALOW IN FAIRFIELD to exchange for about an acre and a bungalow a short distance from city. Alder & Sons, Ltd., 818 Broughton Street. Phone 3016.

FOR EXCHANGE — PRETTY LITTLE cottage, 4 rooms, large lot, to exchange for home in country. Heath, 635 Yates St.

OWNER WOULD EXCHANGE LOS ANgeles income property, close in, choice locality, price $18,000, for Victoria income. Full particulars, Box 411, Colonist.

WILL EXCHANGE RESIDENTIAL REVenue-producing property at Toronto, valued up to $30,000, for Victoria property. For particulars apply Box 6989, Colonist.

WILL EXCHANGE FIVE-ACRE RANCH at Strawberry Vale, 5 miles out, for house in Saanich.
Property consists of two acres cultivated, balance rocky and partly cleared. Four-room cottage, furnished. Barn and chicken house. Price $2,000.
JOHN GREENWOOD
1338 Government Street

WOULD YOU BE INTERESTED TO trade Vancouver Island acreage for good revenue-producing property in Calgary, or in good improved farm land in Alberta? If so, see us. Douglas Mackay & Co. (Victoria), Ltd., 1214 Broad Street. Phone 617.

$2000 EQUITY, DESIRABLE VICtoria home. Want exchange, country property. Box 9168, Colonist.

23 EDUCATIONAL

B.C. DRAMATIC SCHOOL. SPECIAL performance, "The Secret Garden," August 30, Crystal Garden.

COACHING, SUPPLEMENTALS. ALL subjects, by experienced teachers. Phone 7633L2.

EXPERT COACHING, HIGH SCHOOL and university supplementals, maths and physics. 1169R.

PRIVATE INDIVIDUAL TUITION IN Latin, French and English, for supplementary and regular examinations. Percy Fletcher (M.A. Cambridge), 534 Simcoe St. Phone 1957Y.

INDIVIDUAL INSTRUCTION, MATRIC., etc., at school rates, by M.A., medalist. Boys, A.M.; girls, P.M. Also supplementals. J. J. McLoughlin. Phone 3584O.

COACHING FOR MATRICULATION SUPPLEMENTARY EXAMINATIONS
INDIVIDUAL instruction or private tuition. Classes begin August 1. Telephone 28 for appointment. Sprott-Shaw (Collegiate) School. Jas. H. Beatty, manager.

SUMMER SESSIONS
SPROTT-SHAW SCHOOL
JULY 4 TO SEPTEMBER 2. Short courses during Summer months. Fall term begins September 6. Telephone 28 for prospectus. Jas. H. Beatty, manager.

NEW ERA BUSINESS SCHOOL. ENROLL August for continuous Summer terms.

SUPPLEMENTALS. SUPPLEMENTALS. J. J. McLoughlin. Phone 3584O.

SHORTHAND SCHOOL, 1011 GOVERNment Street. Business subjects; thorough tuition. E. A. MacMillan, principal. Phone 374.

SPROTT-SHAW SCHOOL — AFFILIATED with the Business Educators' Association of Canada. Courses include Commercial, Secretarial, Collegiate, Preparatory, Radiotelegraphy. Day School. Night School. Telephone 28 for prospectus. Jas. H. Beatty, managing director.

VICTORIA SCHOOL OF ART, 1385 Manor Road (formerly "Rockland Academy"). Diploma or part-time course. Drawing and Painting, Design, Commercial Art, etc. Session begins 7th September. Prospectus on application. Principal, Ina D. D. Uhthoff, Dip. G.S.A. Phone 3717.

VICTORIA SCHOOL OF EXPRESSION. Principal, Mrs. Wilfrid Ord, L.T.C.L. Phone 4313Y.

SPEEDWRITING
WHY WASTE TIME AND MONEY when you can learn this wonderful and easy system of shorthand and typewriting in less time? Special terms from $8 per month, including set of books.
VICTORIA ENGINEERING INSTITUTE
755 Broughton St. Phone 552

24 MUSIC

BANJO, MANDOLIN, GUITAR AND ALL stringed instruments taught by W. G. Plowright, 1116 Broad Street. Phone 1853. Res. phone 1111Y1. Hours, 1 to 9 p.m., except Saturdays.

G. SHRAPNEL, VIOLIN, PIANO. BRUSsels Conservatoire. 1578 Clive Drive, Oak Bay Avenue.

UKULELE AND BANJUKE TAUGHT. Success guaranteed. Phone 5010R. Mrs. B. Tully.

24B VIOLIN

ERNEST SEMPLE, VIOLINIST AND teacher. Phones: Studio, 3647, and Res. 3190.

25 DANCING

VICTORIA STUDIO OF DANCING, Stocker Building. Miss Farringdon. Phone 8110, after 2.

To Out-of-Town Subscribers

Out-of-town subscribers who wish to answer advertisements in which only the telephone number of the advertiser is given, may mail their replies to The Colonist and The Colonist will communicate such replies to the advertiser.

28 DRESSMAKING

AN EXPERIENCED DRESSMAKER. Phone 4294R.

EXPERIENCED DRESSMAKER, $3.50 per day; children's dresses, coats, etc. Mrs. Dawson, 7761L.

29 LOST AND FOUND

FOUND—LADY'S PURSE AND GENT'S watch, near Butchart's Gardens, on June 1st. R. P. Anderson, Royal Oak P.O.

LOST — HAND-KNITTED BROWN stockings, Shoal Bay. Kindly phone 6843R.

LOST—IN BUSINESS DISTRICT, SMALL purse with sum of money. Reward. Box 579, Colonist.

LOST — SMALL PARCEL, ON YATES Street, containing two pairs men's socks. Phone 3094Y.

LOST — POCKETBOOK-WALLET CONtaining two membership cards and receipt for car licence. Notify Box 637, Colonist. Reward.

LOST—TWISTED GOLD BROOCH WITH topaz centre, antique (heirloom). Finder phone 7882R. Reward.

LOST—BROWN LEATHER PURSE CONtaining $50 in bills and key. Finder phone 4345L. Reward.

LOST—A BROOCH SET WITH PERIdots and pearls. Finder please phone Gordon Head 22. Reward.

LOST—GOLD PENDANT, PEARLS AND peridots, between Beacon Hill and Yates via Government. Finder phone 7862R1. Reward.

LOST—GENT'S GOLD WATCH, ON foreshore of bay below house, Hill Island. Finder notify Box 457, Colonist. Reward.

LOST—SILVER WRIST WATCH, ON Foul Bay car or between car and Foul Bay, Thursday afternoon. Finder please phone 3905Y. Reward.

LOST—IN THE COLWOOD DISTRICT, on 13th—Jersey-Holstein heifer, 7 months old. Phone Belmont, 53W.

LOST—BROWN MOTOR RUG, NEAR Jubilee Hospital, last Friday. Phone 7526L. Reward.

LOST—GREY PERSIAN MALE CAT, from Queen Hotel, answering to name of Peter. Reward.

LOST — MONDAY, RING OF KEYS. Finder please phone 723L.

LOST—MONDAY NIGHT, BLACK AND white hound, answering to Jerry. Reward. 1010 Linden. Phone 8003L.

LOST—VALUABLE KEYS IN BLACK case, between Gorge and Cook Street. Reward. Phone 3166.

LOST—BROWN SHOE (GENT'S), ON Obed Avenue, vicinity Tillicum Road. Will finder kindly leave at 370 Obed Ave., or phone 4540R1?

LOST—LAST WEDNESDAY, AT BIG Pool, Kokasilah, gold watch, Elgin movement. Phone 3536L.

WILL THE PARTY WHO FOUND RING in Hudson's Bay rest room please phone 4454L?

30 TIMBER

CROWN GRANT AND LICENSED TIMber for sale. Cruisers' reports and estimates furnished, with topographical maps. Log brokers. Girdwood & Lewis, Ltd., 117-119 Pemberton Building.

RYAN, McINTOSH, HIBBERSON, BLAIR TIMBER CO., LTD., TIMBER CRUISERS, VALUATORS AND CONSULTING ENGINEERS. Timber for sale in large or small tracts. Crown grant or licence, in any part of the Province. 701-706 BELMONT HOUSE, VICTORIA.

31 MONEY TO LOAN

MONEY TO LOAN
ON IMPROVED REAL ESTATE SECURITY AT CURRENT RATE OF INTEREST
SWINERTON & MUSGRAVE, LTD.
640 FORT STREET

AGREEMENTS FOR SALE AND MORTgages purchased. Money to loan. Foot & Manzer, Barristers, Bank of Nova Scotia Building, Victoria.

MONEY TO LOAN ON RESIDENTIAL, farm and business property at current rates of interest. Amounts ranging from $250 upwards. P. R. Brown & Sons, Ltd., 1112 Broad St. Phone 1076.

MONEY TO LOAN. N. W. SPINKS, barrister, etc., 331 Pemberton Bldg. Phone 367.

MONEY TO LOAN
WE HAVE MONEY TO LOAN ON RESIDENTIAL PROPERTY
WISE & CO., LTD.
Phone 2641 109 Pemberton Bldg.

MORTGAGE MONEY
On Improved City and District Property at Lowest Rates
HEISTERMAN, FORMAN & CO.
608 View Street Phone 55

37 MISCELLANEOUS

ALL YOUR TRASH WILL BRING YOU cash, such as rags, bottles; also tools, stoves, furniture, or anything else. We call anywhere and pay best prices. Phone 6166.

HERE'S A STRAIGHT TIP! CALL IN at Speedway Service Station, corner Queens and Douglas, for snappy service.

SHAWNIGAN LAKE FREIGHT. PHONE 7553X.

SAFETY RAZOR BLADES RESHARPened. Single edge, 25c; double edge, 35c per doz. Peden Brothers, 1410 Douglas. Phone 817.

SAWS, ALL KINDS, FILED, SET, gummed, etc. Phone W. Emary, 1567 Gladstone Ave.

38 TO RENT—MISCELLANEOUS

FOR RENT—VACANT LOT, 50 x 100, ON Government Street. Good factory site or garage corner. Would consider a ground rental. Apply D. Fraser, Colonist Office.

39 WANTED TO RENT—MISCELLANEOUS

WANTED TO RENT—GOOD LOCATION for cafeteria. Box 507, Colonist.

40 FOR SALE, MISCELLANEOUS

40D FURNITURE

WE SELL TO SATISFY
British Furniture Mart 745-747 Fort St.

BARGAIN—DEEP STUFFED CHESTERfield, hair stuffed, in good tapestry, $80. Oddy's, 1613 Douglas St.

CHOICE MOHAIR CHESTERFIELD suite, loose Marshall spring cushions. If sold this week, $210. This is a real bargain. British Furniture Mart, 745-747 Fort Street.

CARPET SALE EXTRAORDINARY — Island Window & Carpet Cleaning Co., 917 Fort. Phone 3615. Between Quadra and Vancouver. W. H. Hughes.

ENGLISH COUCH, WITH BACK, UP IN leatherette, in first-class order; snap, $9.50. Island Exchange, 739 Fort Street.

REAL MOHAIR 3-PIECE CHESTERfield suite, only $225. Hill's, 810 Pandora Ave.

REFRIGERATOR, SOLID OAK, ENAMelled lined, cost new $150, in A1 order, a snap, $47.50. Island Exchange, 739 Fort Street.

SIMMONS W.E. 3 FT. 3 IN. BED AND spring, with new mattress, $14.50; Axminster rug, 9x7.6, $15; W.E. child's crib, new mattress, $8.50. Imperial Furniture Mart, 743 Fort Street.

SNAP—BEAUTIFUL MAHOGANY SECREtary, just as new, only $19.50. Oddy's, 1613 Douglas St.

40 FOR SALE, MISCELLANEOUS (Continued)

WE OFFER YOU AN ENGLISH ROSEwood round table, 54-inch, for $45. Also a dark oak Welsh dresser for $75. These two items are excellent value. British Furniture Mart, 745-747 Fort St.

40E MUSICAL INSTRUMENTS

BASS DRUM, $25; PIANO, $150; TROMbone, $15; clarinet, $25; ukuleles, $3.50; tenor banjo, $12. Hickling, 741 Pandora.

CABINET GRAMOPHONE AND TWENTY records, $45. British Furniture Mart, 745-747 Fort St.

STEINWAY & SONS' TABLE GRAND piano, rosewood case, in first-class condition; for quick sale, $215. Island Exchange, 739 Port Street.

40F RADIO

ALL RADIO FANS INTERESTED IN improved reception, elimination of static, etc., will receive by mail some valuable information. Box 346, Colonist.

40K BICYCLES AND MOTORCYCLES

BICYCLES, $7.50 TO $27.50. VICTORY Cycle Works, 581 Johnson Street.

FOR SALE—MAN'S BICYCLE, IN A1 condition. Phone 4585L.

IT PAYS TO RIDE—GET A PERFECT bicycle. Sold on terms, $5 monthly. Peden Brothers, 1410 Douglas. Phone 817.

INDIAN CHIEF SIDECAR OUTFIT, good condition, lots of extras; also Indian Scouts, in first-class shape. See them. R. Shanks & Sons, 919 Fort St.

LADY'S "PERFECT" BICYCLE, NEARly new, $35 cash. Phone 3867.

1924 DUNLOP MOTORCYCLE, A1 condition; also Royal Enfield, two-port, two-stroke. Both these machines are snaps. B.M.C.C., Johnson and Quadra. Open evenings.

40L STOVES AND RANGES

RANGES REPAIRED AND FURNACES overhauled, July and August, at special prices. B.C. Hardware, 718 Fort St.

RANGE SNAPS—8 REBUILT AND GUARanteed. B.C. Hardware, 718 Fort St.

STOVES AND RANGES, MANY MAKES. We repair and install coils, waterfronts, parts, boilers, etc. Southall's Stove Exchange, 752 Fort St. Phone 4239.

2-BURNER PERFECTION OIL STOVE, $6.50; camp stoves from $3.75. Carter's Stove Store, 822 Fort St. Phone 3163 or 1628.

40X MISCELLANEOUS

A MULTIGRAPH EQUIPMENT, BARgain for $110 cash, or $120 on terms to responsible party. There is double the amount of type that usually comes with new machine, making it possible to do two-page work. Apply 24 Winch Bldg., City.

BEAUTIFUL ENGLISH WICKER PICNIC hamper, fitted copper kettle and stand with silver-plated boxes, etc.; garden seat, and iron and copper jardinieres stand. 731 Fort Street.

BOOKS! BOOKS! BOOKS! THOUSANDS to select from at British Furniture Mart, 745-747 Fort Street.

BABY CARRIAGE WORKS, 943 FORT Street. Phone 4616R. English buggies from $30. Best selection in town. We make and repair.

DROPHEAD SEWING MACHINE, LIGHT running, $19.50. A. E. Taylor & Co., 715 Yates.

ELECTRIC FIXTURES. WE BOTH LOSE if you do not see our values. Repairs to curlers, irons, heaters, etc. Percolators, $3.75; teapots, $4.25; iron cords, $1. Fox & Mainwaring, 615 Fort St.

FOR SALE—HALF PRICE—SET OF junior matric high school books. Nelson McClure, 931 Green St.

FOR SALE—AT 753 QUEENS AVENUE. One piano, dining-room table and chairs; two bureaus, in good shape; easy chairs, etc.

FOR SALE, OR WILL TRADE FOR CITY lots—One stump puller and cable, value $350; one registered Ayrshire cow, $125; one Chandler chummy roadster, $600. Box 391, Colonist.

FOR SALE—OAT HAY, $35 A TON. Apply 3365 Harriet Road.

FOR SALE—B.S.A. TARGET RIFLE, 22-cal., $15; Hohner accordion, 3-row, $17.50; German field glass, $13.50; violin and bow, $5.75; set of boxing gloves, $5; field glasses, $6.75; gramophone, $7.50; 10-in. double record, 20c; two-cell flashlight, 65c; late style shell glasses to fit any sight, $3.75; gold-filled spectacles, $1.75; outer tires, new, $1.45; inner tubes, new, 85c; bicycles, $7.50 and $8.75. Jacob Aaronson's New and Second-Hand Store, 561 Johnson St., four doors below Gov't St. Phone 736.

FIFTEEN USED SEWING MACHINES. A. E. Taylor & Co., 715 Yates.

GOAT'S MILK DELIVERED IN OAK Bay and district. C. H. Unwin. Phone 7507X2.

HAMMOND TYPEWRITER, MULTIPLEX style, latest model, 5 shuttles; cost $175. Will take $70. Suitable for professional man or linguist. Phone after 6 p.m., 4843L.

LOGANBERRIES WILL SOON BE OVER. 35-lb. lots, 8c per lb., less quantities, 10c, delivered. Mercer, Victoria West. Phones 3834 and 2894R.

LADY'S TAILOR-MADE SUIT, NEARLY new, $15; gent's heavy overcoat, $15; White sewing machine, perfect order, $30; knitting machine and several other useful articles. Leaving town. Box 539, Colonist.

MALLEABLE STEEL RANGE, $3 PER week. Phone 4689. 715 Pandora, removed from 1424 Douglas Street.

MOTORISTS, DROP IN AND SEE OUR special offers in fries, broilers, roasters and boiling fowls, cheaper than meat. Alandale Poultry Farm, next to Langford School. Phone Belmont 33Y.

NEW STEAMER WARDROBE AND HAT box, cost $80, both $47.50. Phone 7631R.

POWERFUL GERMAN FIELD GLASSES. Phone Colquitz 46T.

REFRIGERATOR, 7x6x5 FT., GOOD order, for restaurant or store, also butcher shop fixtures for sale. Roskamp, 1471 Hamilton Road.

SINGER HAND SEWING MACHINE, $22. A. E. Taylor & Co., 715 Yates.

WINE KEGS, RUM OR SPIRIT CASKS, all sizes and prices. Wilkinson, 341 Gorge, and City Market.

22-FT. FISHING BOAT, 5-H.P. ENGINE, $150. Or will trade for small car. C. B. Schrieber, R.R. 2, Victoria.

5-FT. CAST IRON ENAMEL BATHS, complete, $42.50. G. P. Cooper, plumber, 1025 Summit Ave. Phone 3178.

3 POUNDS OF SCOTCH AND BUDweiser malt, ½ lb. hops, 3 lbs. Demerara sugar, 1 yeast cake—all for $1, delivered anywhere. Hill's Grocery. Phone 137 or 138.

2-BURNER PERFECTION OIL STOVE, latest model, $10. Phone 707.

25 VOLUMES, OLD EDITION, ENCYCLOpaedia Brittanica, $7.00; also 14 volumes, People's Encyclopaedia, $4.00. Phone 7561L.

46 WANTED MISCELLANEOUS

VICTORIA JUNK AGENCY CO.
1316 Wharf St. Phone 1336
Largest buyers of metals, sacks, iron, rags, bottles, pipe, machinery, tools and furniture. Phone calls promptly attended to anywhere.

ALL CARS PASSING QUEENS AND Douglas to stop at Speedway Service Station for gas and oil. All visible pumps and all brands of gas and oil.

AER-MOTOR ENGINE FOR PUMPING. Hinton, Deep Cove.

ABSOLUTELY BEST PRICES PAID FOR gents' discarded suits, boots, underwear, antique silver, china, etc. Mrs. Jowitt, 321 Port Street. Phone 3134.

ABSOLUTELY HIGHEST PRICES PAID for rags, bottles, tools, stoves, furniture, or anything you wish to dispose of. We call anywhere, any time. Phone 6166.

ABSOLUTELY BEST CASH PRICES paid for ladies', gentlemen's and children's good class DISCARDED CLOTHING. Phone 2683, or call Mrs. Wardale, 1602 Douglas Street.

BEST PRICES PAID FOR GOOD CLASS furniture, carpets, ranges, silverware and glassware. Phone 2653.

DON'T HESITATE—PHONE 3408 IF YOU have any furniture you wish to dispose of. Our representative will call and offer you current prices. Island Exchange, 739 Port Street.

ELECTRIC VIBRATOR. BOX 671, Colonist.

GET CASH FOR YOUR MEN'S DIScarded clothing, boots, underwear, etc.; also ladies' furs, fur coats. Economy Wardrobe, 5C9 Fort St. Phone 3490.

HIGHEST CASH PRICES PAID FOR old gold, silver, antique jewelry, silverware, diamonds, etc. J. Rose, 1013 Government St.

46 WANTED MISCELLANEOUS (Continued)

PHONE 401—WE BUY GOOD DISCARDed clothing, household linens, china, silverware, jewelry. Best prices paid. We call. Shaw & Co., 735 Fort Street.

PHONE 4186—WE PAY BEST PRICES for bottles, rags, tools, stoves, furniture or anything else you wish to dispose of. We call anywhere, any time. Try us.

POSTAGE STAMPS WANTED. EARLY issues on original letters preferred. Collector, P.O. Box 997, Victoria.

RAGS, BOTTLES, SACKS, OLD clothes, junk, etc.; basements cleaned. Phone 5076L.

WANTED—USED LAWN MOWER IN trade for new. Carver, 738 Fort.

WANTED—FIR STAVE BOLTS. FOR particulars write Canadian Western Cooperage, Ltd., Victoria, B.C.

WANTED—OLD BICYCLES AND PARTS. 581 Johnson Street. Phone 735.

WANTED—FISHING ROD IN GOOD condition, complete with reel and tackle. Must be cheap. Apply Box 7234, Colonist.

WANTED—A GOOD BLUTHNER, BECHstein or Steinway baby grand piano, reasonably priced. State price and place to be seen to Box 817, Colonist.

$5000 IN GOLD WANTED. I REquire a lot of gold and silver in my jewelry business. Bring in your old watches, jewelry, diamonds and antique silverware and solid silver. I will make you a generous allowance for other goods, or pay cash. W. H. Wilkerson, Jeweler, 1310 Douglas Street.

47 ROOM AND BOARD

ABERDEEN HOTEL, 941 McCLURE—Transient and residential; central. Garden. Running water in rooms. Reasonable rates. Tel. 1013O.

GOOD ROOM WITH OR WITHOUT board, men only. 1034 Burdett. Phone 3234R.

PARK LODGE, 912 HEYWOOD AVE. Phone 2729L. Large rooms, facing park; breakfast optional. Moderate terms. Garage.

PLEASANT ROOM WITH BOARD FOR two gentlemen, close in. Phone 7692R.

ROOM AND BOARD, WITH THE COMforts of a good home; near Central Park. 1132 Empress Ave. Phone 4571R.

"TUFFLEIGH" — TRANSIENTS. TABLE board. 1010 Linden and Rockland Ave. Phone 3003L.

$7 WEEK—ROOM AND BOARD. 738 Pizgard Street. Phone 4049X.

1050 SOUTHGATE—SELECT ROOM AND board, close to car, city. Phone 3673L.

48 ROOM AND BOARD WANTED

WANTED—COMFORTABLE ROOM AND board, any district. Give address to Box 544, Colonist.

49 FURNISHED ROOMS TO RENT

CECIL HOTEL
1322 BLANSHARD STREET
BRIGHT, comfortable modern rooms at reasonable rates. Phone 1318O.

COSY ROOMS, HOUSEKEEPING rooms, suites; modern, central, elevator. Ritz Hotel, 710 Fort Street. Phone 51.

DEVONSHIRE HOUSE. LADIES' RESIdence, light housekeeping. 732 Fort Street.

FURNISHED ROOM, WITH USE OF phone and piano; close to Parliament Bldgs. Phone 6376L.

HOTEL BRUNSWICK — UNDER NEW management. Clean, comfortable rooms, $2 week and up; housekeeping rooms. Douglas and Yates. Phone 8075.

LOVELY HOME, LARGE GROUNDS; reasonable; near Oak Bay car. 966 Bank Street. Phone 3458Y.

50 FURNISHED ROOMS WANTED

BEDROOM WANTED, BY LADY, IN nice family. Moderate terms. 453 Chester.

51 HOUSEKEEPING ROOMS TO RENT

APPLY 919 VANCOUVER, OPPOSITE Memorial Hall. Suites, rooms. No children.

BEDROOMS AND HOUSEKEEPING rooms; close in; moderate terms. 855 Vancouver St.

BEVERLEY HOTEL-APARTMENTS, 734 Yates St. Why climb two or three flights of stairs and listen to noisy street cars when you can live at the Beverley, a nice, quiet place, with fine elevator, hot water, electric light, gas? Managed by Jas. A. Griffith. Phone 2982.

BRIGHT HOUSEKEEPING OR SLEEPing-rooms, beautiful garden; central. 1937 Blanshard. Phone 3750R.

BLACKPOOL LODGE—MRS. POTTER, 313 Dallas, facing the sea. Comfortable, reasonable.

BRIGHT HOUSEKEEPING OR SLEEPing-rooms, beautiful garden; central. 1937 Blanshard. Phone 3750R.

BRIGHTON LODGE, 1145 ROCKLAND Avenue — Comfortable housekeeping rooms. Moderate rates. Phone 6987L.

CLEAN FURNISHED OR UNFURNISHED rooms, cabins, flats, $6 month up. 1036 Hillside.

DELHI HOTEL—HOUSEKEEPING AND single rooms. 617 Yates Street. Mrs. Shelton.

FURNISHED HOUSEKEEPING ROOMS for rent. Phone 6694L. 1157 Johnson Street.

516 MICHIGAN ST.—CLEAN, COMfortable housekeeping rooms. Terms moderate.

51A FURNISHED

LARGE FURNISHED BED-SITTING-room, $5 per week, including use of gas, water, light, bath and phone; also furnished housekeeping room, $3 per week. Near town and park. 417 Vancouver St. Phone 1960R.

TWO NICELY FURNISHED ROOMS, housekeeping privileges. 723 Queens Avenue.

51B UNFURNISHED

LARGE UNFURNISHED HOUSEKEEPing rooms, close in, large garden. 1024 McClure. Phone 1050L.

TWO UNFURNISHED FRONT ROOMS TO rent. Apply 433 Superior. Phone 6343L.

52 HOUSEKEEPING ROOMS WANTED

WANTED — BY RELIABLE MARRIED couple — Bedroom, nice living-room, fireplace and kitchenette, in James Bay or surrounding district. Reply Box 529, Colonist.

53 FLATS AND APARTMENTS TO RENT

APARTMENTS, WELL SERVICED, MODern suites to let in first-class apartment blocks. Heisterman, Forman & Co. Phone 55.

AT OLYMPIC, CORNER COOK AND May—Comfortable 4 and 3-room suites.

AT 1314 YATES—BRIGHT ROOM WITH kitchenette, furnished, plenty of hot water.

A FURNISHED APARTMENT, KITCHEN, 2 bedrooms, sleeping porch; close to High School. Phone 4703L.

AT BEACON HILL APARTMENTS, 421 Vancouver Street — Furnished suite. Phone 7717L.

AT LEYLAND APARTMENTS, 2613 Douglas St.—Furnished and unfurnished 3-room suites.

AT LE ROY APARTMENTS—FURNished and unfurnished suites. Apply first, 902½ Government.

AT NORMANDIE APTS., CORNER COOK and Balmoral—Furnished and unfurnished suites.

AT MOUNT EDWARD, VANCOUVER ST. —Furnished and unfurnished flat for rent. Phone 2342.

ATTRACTIVE SUITE, FURNISHED OR unfurnished. Stanley Apartments, Linden Avenue.

AT 619 QUEENS AVE., CLOSE IN, SUNNY front suite, comfy living-room, nice bedroom, kitchenette, hot and cold water, cosy; select for young married couples, elderly people, business people. $27.50, including light, phone, gas. Adults only. Phone 5161L.

BELL APARTMENTS, 1021 COOK ST.—Furnished 3-room suite; garage. Apply 4.

BROADWAY APARTMENTS (NEAR PARliament Buildings), Superior Street. Attractive modern suites.

53 FLATS AND APARTMENTS TO RENT (Continued)

CARLTON APTS., 711 PANDORA—Suites, furnished or unfurnished; housekeeping rooms. Transients.

COMFORTABLE furnished upper flat, private house, adults. Apply 1147 Fort Street.

FAIRFIELD — THREE-ROOMED FURnished suite, fully modern, near car. 6996L.

FLAT, UNFURNISHED, FOUR ROOMS and bath, gas, near sea. 402 Dallas Road.

FURNISHED APARTMENT, GLADSTONE Avenue; private bath; $15. Phone 5483.

FURNISHED THREE-ROOM SUITE; rent $35. Phone 6628R. 1007 Collinson.

MOUNT DOUGLAS APARTMENTS, OAK Bay Junction—Completely furnished four or five-room suites, where your comfort is the first consideration. Phone 579.

MARINE CHALET, OAK BAY—Victoria's most modern apartments, completely furnished.

OAK BAY—4-ROOM FLAT $30.00
James Bay—3-room flat........ 37.50
C. S. MARCHANT
Phone 3674 111 Pemberton Bldg.

ONE THREE-ROOM SUITE, ALSO large room and kitchenette, bright, clean, central. Phone 1754L.

SELF-CONTAINED FLAT OR ROOMS, gas; close to sea, park and car. 50 Government St.

SCOTT APARTMENTS, 2659 DOUGLAS, cor. Hillside—3 and 3-room suites, modern, furnished and unfurnished; large, spacious rooms; reasonable. Phone 5326O.

ST. HELEN'S, 328 COURTNEY STREET (opposite Cathedral) — Housekeeping rooms and apartments. Rooms for transients. Phone 6861O.

SUITE TO RENT, TWO MONTHS; sitting-room with fireplace, and bedroom. 143 Government St. Phone 7648X.

TWO-ROOM SUITE, $15. 1121 FORT Street. Phone 6251X.

TWO AND FOUR-ROOM SUITES, CENtral, modern, elevator. Ritz Hotel, 710 Fort St. Phone 51.

THE KENSINGTON, 919½ Pandora Ave. Suite for rent. Phone 5405O. Adults only.

THREE-ROOM SUITE TO RENT, NEWLY decorated, all modern conveniences, gas, etc.; close to Parliament Buildings and C.P.R. Wharf. Very moderate rent. Apply Munday's Shoe Store, 1115 Government Street.

"TREBARTHA," 1046 VIEW—SEMI-FURNISHED APARTMENTS. Apply Janitor or Mrs. MacAdam, Suite 5.

5-ROOM FLAT (½ OF HOUSE); $16, including telephone and water, unfurnished; furnished, $20. 1035 Hillside Avenue.

55 FURNISHED HOUSES TO RENT

A 5-ROOM FURNISHED BUNGALOW, close in. 3535 Blanshard. Apply to 2531.

ATTRACTIVE 6-ROOMED HOUSE IN Oak Bay. Hardwood floors, furnace, etc.; comfortably furnished. Very low rent to reliable and permanent tenant; $52.50 month. Swinerton & Musgrave, Ltd., 640 Fort Street.

A FURNISHED SELF-CONTAINED apartment, bedroom, kitchen, pantry, bathroom, private entrance; near High School, in good location. Rent $37.50. Phone 4703L.

BUNGALOW, 4 ROOMS, BATH AND pantry, partly furnished, good range, etc.; $18.50, including water. Call 1 to 2 p.m., 1606 Rebecca St., off Pandora.

COMFORTABLY FURNISHED CONVENIent 3-room house with bathroom, $15 monthly. 3409 Bethune, off Cloverdale Avenue.

FURNISHED SIX-ROOM MODERN BUNgalow, Cambridge Street. Phone 4668L.

FULLY FURNISHED 6-ROOM HOUSE, Fairfield, immediate possession. Phone 5464L.

HOUSES, FURNISHED OR UNFURNished for rent or for sale, on easy terms. Fred M. Russell, 112 Pemberton Building. Phone 4533.

NICELY FURNISHED FOUR ROOMS and bath, $31.50; water included. 711 Blanshard.

THREE-ROOMED FURNISHED HOUSE, $15 month. Phone 5639L.

TWO-ROOMED FURNISHED COTTAGE, $14; two rooms, furnished, $13. Apply 2014 Fernwood Road.

TO RENT — FURNISHED 4-ROOMED house, Green Street, $35 per month. Angus Watson, 920 Yates St.

THREE-ROOM COTTAGE, HAULtain District. Immediate possession, $15.
L. & M. ROSEVEAR
Phone 5900 312 Union Building

WE HAVE A MOST COMPREHENSIVE list of furnished houses from $25 to $150 a month, in all parts of the city and district.

Oxford Street, 6 rooms	$ 50.00
Duchess Street, 6 rooms	45.00
St. Andrews Street, 6 rooms	50.00
Beach Drive, 7 rooms	100.00

J. A. WALKER & CO., LTD.
620 Fort St. Phone 1466

6-ROOM MODERN BUNGALOW, IN pretty grounds, Monterey Avenue, Oak Bay, fully furnished; rent $60. Beaumont Boggs & Co., Limited, Agents, 620 Broughton Street.

56 UNFURNISHED HOUSES TO RENT

OSWEGO ST., JAMES BAY, 5-ROOM modern bungalow, vacant Aug. 6	$20.00
Simcoe St., 3-room flat, partly furnished	25.00
1122 Johnson St., easy walking distance of town, 5 rooms, good condition	22.50
1540 Amphion St., 6 rooms and garage	20.00

PEMBERTON & SON
625 Fort Street Phone 388

A VERY MODERN 8-ROOMED HOUSE, off Oak Bay Avenue. Splendid condition, furnace, garage, high situation. Rent $33.50. Carlin Realty Co., 311 Jones Building.

COMPARATIVELY NEW 7-ROOM STUCco house and garage, at 1028 Roslyn Road, Oak Bay. Foot & Manzer. Phone 315 or 8280L1.

FOR RENT OR SALE—ON 2½-MILE circle. Five-room modern bungalow, with 3 acres park land. High location, fine view. All outbuildings. Low taxes. Lease to careful tenants, $35 per month. Phone 4107X1.

FOR RENT OR SALE—MODERN BUNgalow near Gorge Park, 2941 Orillia Street, four large rooms, built-in features, sleeping porch, pantry, bathroom, large hall, cement basement, garage. Rent $22.50. Phone owner, 1969.

HOUSE TO RENT, 2529 VANCOUVER St. Phone 5026L.

JAMES BAY—SIX ROOMS, FULLY MODern, $30, furnace, gas. Phone 6009Y.

LOVELY MODERN HOME, NEWLY decorated, central, 2 bathrooms, 3 fireplaces, furnace, gas, garden, garage; rent $75 per month. Apply Twin Oaks, 1076 Verrinder Ave., Oak Bay Junction. Phone 5178L.

QUEEN'S AVENUE—MODERN 7-ROOM house, hot water heating, garage. No car fare. Heisterman, Forman & Co. Phone 55.

SUMMIT AVENUE—6-ROOM DWELLING, two acres garden; high, dry, healthful location. Rent $30. Heisterman, Forman & Co. Phone 55.

UNFURNISHED HOUSE, DESIRABLE locality, waterfront. Moderate rent. Apply to D. Fraser, Colonist Office. Phone 11 or 1322R.

4-ROOMED BUNGALOW, MODERN. 1503 Beach Drive.

5-ROOM BUNGALOW, FAIRFIELD. APply to Powell, 1111 Fort Street.

1431 HARRISON STREET WILL BE kalsomined for tenant. Apply A. Edwards, Brookleigh Road, R.M.D. 1, Royal Oak.

1750 ROCKLAND AVENUE—UNFURnished or partly furnished. Apply on premises.

58 WANTED TO RENT—UNFURNISHED HOUSES

WANTED TO RENT—SIX OR SEVEN-room house; good condition; furnace. Box 593, Colonist.

WANTED TO RENT OR LEASE—4 OR 5-room bungalow, in A1 condition, with garage. Phone 3445R.

61 SUMMER RESORTS

PATRICIA BAY
A FEW DESIRABLE DOUBLE LOTS FOR YOUR SUMMER CAMP AT $500.
SPARLING
AT DEEP COVE TEL. SIDNEY 102Y

AT CADBORO BAY—FURNISHED COTtages, camps; immediate possession. Phone 5297R1.

BUENA VISTA HOTEL, COWICHAN Bay, now open. Also camp site. Meals, rowboats, fishing, etc. Terms reasonable. F. Saunders, Prop.

COMFORTABLE ACCOMMODATION IN private home, near Mill Bay, offered to vacationists. Modern comforts. Bathing, boating, fishing. Box 9707, Colonist.

CORDOVA BAY LOT, BETWEEN SEA and road. $300, on your own terms. F. F. Higgs, 208 Pemberton Bldg.

CABIN, PATRICIA BAY, TO RENT. Phone Cresswell, 3699.

CABIN, FURNISHED. GOOD BOATING and bathing. Near car. 1499 Beach Drive.

ELK HOTEL, COMOX BAY, V.I.—A charming country inn off the beaten track. Golf, fish, bathe, boat, and play tennis to your heart's content, or rest peacefully amid beautiful surroundings. Come once!

FOR RENT—UNFURNISHED TENT ON waterfront, Cadboro Bay, for season. Phone 4694X.

FOR SALE—SIX-ROOM COTTAGE, FURnished, on lot, 72 ft. frontage on Langford Lake and Island Highway. Snap, $1,350. Apply W. Patterson, Chrysler Garage, Yates Street.

HARBOR HOUSE HOTEL, GANGES Harbor. An ideal spot to spend a holiday. Bathing, boating, fishing, tennis, billiards (good table). Terms moderate.

PROSPECT LAKE WATERFRONT COTtage to rent, fully furnished, with boat. Phone 4014X.

4-ROOMED WATERFRONT COTTAGE, veranda, bathing hut, fully furnished, for Summer months. Apply J. Hepworth, Cliffside, E. & N. Railway.

61A COTTAGES AND CAMPSITES

LANGFORD LAKE SNAP, 75-ft. WATERfront lot (with sand beach), on Island Highway, with new house, including furniture, for a cash sale, $1,300. Apply to Wm. Patterson, Chrysler Garage, Yates Street. Phone 115.

ROYSTON, ON COMOX BAY—FOR rent, three-roomed completely furnished cottage, private garden. Also one and two-roomed cabins, tents, camp sites. Electric light. Good bathing. Tyee and trout fishing. Daily boat to Powell River. Apply Royston Beach Auto Camp.

61B HOTELS

VISITORS FOR RACE WEEK—STAY AT "Tuffleigh," 1010 Linden Avenue, corner Rockland. Phone 8003L. Moderate; central.

63 POULTRY AND LIVESTOCK

63A POULTRY AND SUPPLIES

BEST PRICES PAID FOR POULTRY. Seaview Poultry Farm, 423 Dallas Road. Phone 6960.

HAYWARD'S FAMOUS LEGHORNS FOR sale, pullets, breeding cocks, cockerels and hens, frys and broilers. T. H. Hayward, Langford, B.C. Phone Belmont 33Y.

LEAVING TOWN, MUST SELL ALL MY utility pullets and prize breeding stock. Your chance to get something to show. 2040 Fort.

12 LEGHORN YEARLINGS, $1 EACH; 7 Leghorn pullets, $1.25 each. 4246L.

22 FOWLS FOR SALE—APPLY 2412 Estevan Avenue.

63B HORSES

NIFTY LITTLE SADDLE HORSE FOR sale. First reasonable offer takes it. Phone Colquitz 62M.

ONE TEAM OF GOOD WORK HORSES, set of heavy harness, one heavy wagon, 4-inch tires, all in good order. For sale cheap. Phone Keating 46R. Caldwell, West Saanich Road.

63C CATTLE

COW, GRADE JERSEY; WILL MILK around 4 gals.; just fresh. Grandison, Atkins Road, Langford.

JERSEY GRADE COW, FRESH; ALSO beef cow. Livesey, R.R. 1, Sidney.

TWO FRESH JERSEY COWS FOR SALE. A pair of beauties. Phone Colquitz 62R.

63E GOATS

REGISTERED HORNLESS TOGGENburg goat, giving over three quarts; will milk all Winter; $25. R. C. Cruse, Giles Road, Keating.

63F DOGS

FOR SALE—A POMERANIAN PUPPY. Phone 3858X.

MARTLEY CRUSADER AND TYNEDALE Exterminator wire-haired fox terriers at stud. These are two beautiful hound-marked dogs and both proven sires of pups of great quality. Well raised male pups by these two wonderful dogs for sale. A. H. Dodds, 3182 Albina Street. Phone 7510Y1.

SCOTTISH TERRIERS OF ALL AGES, short backed and short tails, black, cobby little dogs, from champion imported stock. Record Kennels, 3287 Quadra St. Phone 4638R.

SCOTCH TERRIERS—REGISTER FOR a champion; happy puppies. Phone 7239L.

SCOTTISH TERRIERS. REGISTERED sire a champion, healthy puppies. Phone 7239L.

THOROUGHBRED WIRE-HAIRED terrier, four months, registered, nicely marked; reasonable. Phone 3563X.

63X MISCELLANEOUS

EIGHT ACRES, BEST TIMOTHY HAY, standing. Elliott, R.M.D. 1, Saanichton, B.C.

FOR SALE—GOOD SINGLE WAGON, three-inch tires, box, etc.; complete, $65. Apply A. C. Armour, Old West Road, Royal Oak.

PIGS WANTED, ANY AGE. PHONE 6138Y.

65 AUTOMOBILES

65A FOR SALE

AUTOS and PARTS at
JUNKIE'S, 937 VIEW STREET
AXLES, generators, starters, gears, magnetos, wheels, batteries, carburetors, vacuum tanks, tires, tubes and rims. Engines from $25 up.
TRUCK PARTS for 2-ton Giant, Republic, Federal, Maxwell, Commerce, 2-ton worm rear-ends. Solid tires and wheels.
CAR SNAPS—Cadillac 8 chassis, $350. Cadillac, 4-pass., Model 57, $750. Cadillac 8, Model 55, $500. Cadillac, Model 59, glass enclosure, 7-pass., new paint, tires, etc., $1,350. Overland roadster, Model 85-4, $135.
Phone 3336

ALL BARGAINS—HUDSON 1920 SPEEDster, balloon tires, new pistons, rings, etc.; new crown gear and pinion, all overhauled, good paint; a real bargain at $350. Ford 1923 coupe, needs a little work done on it; $175. Ford 1918 touring, licenced, $50. Hupp, Model K roadster, $295. Cadillac 57 touring, 7-passenger, really in condition, $425. Republic truck, one-ton, $225. PARTS of all kinds for all makes of cars at a substantial saving.
W. FRANK CAMERON, Auto Wrecking
949-953 View Street Phone 1585

CHEVROLET TOURING, A SNAP FOR cash. Phone 4305L1.

CHEV., 1926, PRIVATELY OWNED; splendid order, five balloons. Cheap for cash. J. Munt, Saanichton P.O.

FOR SALE—MOON COUPE, 1926 MODEL, all accessories. Phone 5233X, after 6 p.m.

FOR SALE — A DANDY DELIVERY truck, new, solid oak body, solid tires. This is a real good truck for heavy delivery. Telephone 4703L.

FOR SALE—1921 FORD DELIVERY. A snap for cash. Phone 270. Louis Nelson's Garage.

FEDERAL TRUCKS. CAMERON MOTOR Co., local distributors, 944 Fort Street. Phone 4693.

GET SOME. WHAT? GAS AND OIL at Speedway Service Station, corner Queens and Douglas. Quick service.

HUTCHINSON & BUSS, LTD., BLANshard at Broughton St. Phone 5529. Used car snaps: 1 Hudson super-Six, 1926, like new, $1,450. 1 Paige sedan, 1924, in perfect condition, $1,800. 1 Lexington touring, with six wire wheels, in perfect mechanical order, $800.

OVERLAND, LATE 1922; A1 MECHANIcally, new top. Phone 7391Y.

PAIGE SEDAN, 1927, FOR SALE, PRACtically new, owner leaving Victoria. Phone 634R or 1316.

A Mart for Busy Readers--House and Business Property for Sale and Exchange

65 AUTOMOBILES (Continued)

SNAP—1924 MODEL 6-CYLINDER TOURING car, all in good condition, $375. Would consider trade for small coupe or roadster. Box 8553, Colonist.

USED TIRES FOR SALE, ALL SIZES. Tire and tube repairing and retreading. Douglas Tire Shop, 2642 Douglas Street. Phone 2341.

WILL SACRIFICE MY $100 EQUITY IN 1924 Ford touring car, balance at $20 per month. What offers? After 6 p.m., 537 Niagara Street.

WE EXPECT TO SELL EVERY USED CAR THIS WEEK. Visit our display at 831 Yates Street and pick out your guaranteed, reconditioned car, because it means a great saving to you and satisfaction owing to our policy of reconditioning the car throughout with new parts by expert mechanics, putting on new tires wherever required, and finishing the cars in new lacquer.

TUDOR SEDAN, completely overhauled motor and fitted with new crankshaft, new rear-end, finished in two-tone color, wire wheels. Our special ... $285

1922-23 TOURING, completely overhauled, fitted with four new tires. A real snap at ... $235

1924 TOURING, completely reconditioned, new lacquer finish. For quick sale at ... $290

1926 SPORT TOURING, sold new last November; has had every care, cannot be distinguished from new. to go for ... $570

1923 TRUCK CHASSIS, pneumatic tires, good condition. A real snap at ... $125

1925 COUPE, A1 running order, new lacquer finish; now ... $425

NATIONAL MOTOR CO., LTD.
831 Yates Street Phone 4900

AN H. A. DAVIE, LTD., USED CAR IS RECOGNIZED AS A SAFE INVESTMENT. REAL SERVICE AND COURTEOUS ATTENTION ARE ITEMS INCLUDED WITH EVERY CAR THIS CONCERN SELLS

McLAUGHLIN-BUICK MASTER SIX SEDAN. A 1926 four-door, in absolutely first-class condition throughout. Completely equipped and covered by our guarantee ... $1885

JEWETT COACH. A 1926, in first-class condition, with complete equipment. Covered by our guarantee ... $1100

JEWETT COUPE. A four-passenger, in first-class condition. Finished in Duco and covered by our guarantee ... $725

OVERLAND 90, in good condition, and the buyer will derive a great deal of pleasure on a small investment ... $100

ASSORTMENT OF OTHERS
Reasonable Terms

H. A. DAVIE, LTD.
McLaughlin-Buick Agency
Open Evenings
680 Yates Street Phone 6900

THE 1928 McLAUGHLIN-BUICK IS THE TALK OF THE TOWN. HAVE YOU SEEN IT?

1925 McLAUGHLIN MASTER SIX, class enclosed ... $1250
1925 STAR BROUGHAM, lots of extras ... $675
FORD COUPE, 1924 model, Duco paint, Stromberg carbureter, water pump, etc. ... $425
1928 BIG SIX PAIGE SEDAN DE LUXE ... $1950
1927 PAIGE CABRIOLET ROADSTER, used only as a demonstrator for 400 miles. A reduction of $300 on this one.
BEEMAN TRACTOR, with plough and full equipment ... $150

EVE BROS., LIMITED
Distributors for Paige, Jewett and Chandler
Phone 2553

1010 YATES STREET
1010 YATES STREET
1010 YATES STREET
1010 YATES STREET
1010 YATES STREET

THE NEW HOME OF
THOS. PLIMLEY, LIMITED
The Reliable Place to Buy a Used Car.
Come and see us and inspect these cars we are offering

CHEVROLET TOURING ... $200
DODGE TOURING ... $650
FORD TUDOR ... $450
OVERLAND SPORT TOURING ... $425
OVERLAND ROADSTER ... $250
STAR TOURING ... $550
WILLYS-KNIGHT TOURING ... $525

Watch Our Talking Electric Sign for Good Low-Priced Used Cars.

THOS. PLIMLEY, LIMITED
Phone 697 1010 Yates Street

SNAPS IN THE KIND OF A CAR BARGAIN WE ARE ALL LOOKING FOR. THE KIND AN OWNER RARELY LETS GO. A CAR IN PRIME CONDITION AND ATTRACTIVENESS.

ESSEX Coach, 1927 (early), finish like new, condition perfect ... $945
ESSEX Coach, 1926, refinished in two tone ... $845
McLAUGHLIN, 1924, Touring, refinished ... $995
FORD Tudor Sedan, 1922, lacquer finish ... $295
HUDSON Touring, 1926, custom built aluminum body, finish like new. A wonderful car ... $1650

A. W. CARTER, LIMITED
Hudson Super-Six and Essex Super-Six
615 Courtney St. Phone 846

LOOK THESE OVER

1923 FORD SEDAN, first-class running order. Delco ignition, steamer vac., and everything, for ... $295
FORD TOURING. Will run ... 230
GRAY-DORT, for only ... $75
DODGE TOURING, with Winter top, in good running order ... $150

McRAE, MELDRAM MOTORS, LTD.
633 Yates St. Phone 1693

1922 DODGE TOURING FOR SALE, IN first-class condition. Will give terms to responsible person. Price $450. Can be seen between 5 and 6 p.m., 989 Victoria Avenue.

1923-24 WILLYS-KNIGHT SEDAN, just out of paint shop; a bargain. Hudson Super-Six sedan. Ford light delivery, $135; good rubber. 1-ton truck, $50. 2-ton Packard, 1921. 2½-ton Garford, 1923. 3-ton trailer, $300. 2 solid tires, 34x8, just like new, $150. 2 32x4, $65. Solid tires and wheels for trucks and trailers.
CLARKE'S GARAGE 931 View St.

6-CYLINDER TOURING CAR, 1924 model, in good condition. $325; 275 cash, balance $30 month. Apply 757 View Street.

25 FURNISHED BEDROOMS, SOME housekeeping. Heath, 625 Yates St.

65 AUTOMOBILES (Continued)

WE ARE CLEARING OUT ALL OUR USED CARS IN PREPARATION FOR THE NEW JUBILEE SERIES OLDSMOBILE WHICH WILL ARRIVE THIS WEEK

OLDSMOBILE "4," in really fine condition. You must see this car to appreciate the real value we are offering at ... $495

CHEVROLET, with good tires, and newly-painted. It runs fine and is just the thing for your vacation ... $150

STUDEBAKER Special Six, just overhauled and repainted. A great bargain at ... $375

FORD Coupe, in splendid condition, with a great many accessories and very smart appearance ... $395

DODGE, in very fair shape and good for a lot of mileage ... $195

MASTERS MOTOR CO., LTD.
615 Yates St. Phone 372

CHEVROLET, FORD AND STAR BARGAINS

IF your requirement is a light car we are specially well equipped to meet your need with a Chevrolet, Ford or Star. We have made the prices exceedingly attractive and we will make our terms suit your convenience.

FORD SEDAN, 1926 ... $650
STAR SEDAN, 1923 ... $475
FORD COUPE, 1925 ... $475
FORD SEDAN, 1924 ... $450
FORD TOURING, 1924 ... $330
CHEVROLET TOURING, 1924 ... $450
FORD DELIVERY, 1922 ... $150

Used Cars Taken as Part Payment.

BEGG MOTOR CO., LTD.
YATES AT QUADRA

DEPENDABLE

1925 GRAHAM BROTHERS 1½-TON TRUCK, 158-inch wheelbase, equipped with 32 x 6 pneumatic tires all round. The motor and whole truck has just been thoroughly overhauled and repainted, and would make a fast job for passenger or freight hauling. Made by the world's largest builder of motor trucks. Demonstration gladly arranged ... $1250

A. E. HUMPHRIES MOTORS, LTD.
Phone 470 925 Yates Street

JAMESON MOTORS, LIMITED

Our used cars are always guaranteed in good condition, and our prices are lower than elsewhere.

McLAUGHLIN Master Six 2-door Sedan, like new ... $1695
McLAUGHLIN Special Six 4-door Sedan, like new ... $1595
ESSEX Four-Door Sedan, 1927 model, equipped with front and rear bumpers, spare tire, automatic windshield wiper, rear-view mirror. Special for this week only ... $995
FORD Touring, 1924 model, balloon tires; car in first-class condition. Special low price ... $295

Open Evenings
JAMESON MOTORS, LIMITED
740 Broughton St. Phone 2246

Owing to illness, owner will sell
1926 McLAUGHLIN SPECIAL SEDAN
Only driven a few miles under 1927 licence. In perfect shape, just like new.
A REAL BARGAIN AT $1,600.
Phone 6115L, after 6 p.m.

65B WANTED

WANTED—CHEAP CAR. NO FORDS. Around $60 or less. Phone 7561L.

69 BUSINESS OPPORTUNITIES

69A AGENTS' OFFERINGS

A COMPLETE LIST OF BUSINESSES for sale from $1,000 up; also large and small apartments and rooming houses showing good returns.
PEMBERTON & SON
625 Fort Street Phone 388

SEVERAL PROFITABLE SMALL BUSINESSES for sale. Andrews Realty. Phone 2726.

69B RETAIL STORES

ANGELUS LUNCHROOM AND CIGAR Stand. Must sell. 602½ Government Street.

69C HOTELS, APARTMENTS, ROOMING HOUSES

HOUSEKEEPING BUSINESS, ROOMS all furnished; also gas in all rooms. Nice location, close in. Phone 5963L.

ONE OF THE BIGGEST SNAPS EVER OFFERED IN VICTORIA
THE TRUTCH STREET APARTMENTS—If you are looking for a very choice investment, here is a splendid revenue-producer, situate on one of Fairfield's best streets. We do not believe there is a better buy in Victoria at the price offered of $4,750. Terms can be arranged. No telephone information.
CARLIN REALTY CO.
Exclusive Agents 311 Jones Bldg.

$13,000 — SELECT APARTMENT home, close in, fully and well furnished, hot water heat, modern appliances, gas. One-half cash.

$3000—SPLENDID 5-ROOM BUNGALOW, modern. Large lot, beautiful garden. Just outside city limits. One-third cash.

We have splendid buys. New listings appreciated.
ARTHUR E. HAYNES, LTD.
725 Fort Street

69X MISCELLANEOUS

ARE YOU INTERESTED IN THE PILCHARD industry on West Coast of Vancouver Island? If so, let us talk this over with you. Douglas Mackay & Co. (Victoria), Ltd., 1214 Broad St. Phone 617.

ATTRACTIVE LITTLE REFRESHMENT store, within 10 miles Victoria; excellent location; $500. Box 215, Colonist.

THOROUGHLY SOUND BOARDING HOUSE PROPOSITION
CENTRAL location, walking distance. No trouble to keep filled. Will bear strictest investigation. We can arrange terms. Make us a suggestion and we will seriously consider it. On terms, the price is $12,000.
VICTORIA REALTY CO.
616 View Street Phone 3036

FOR SALE—TIRE REPAIR SHOP, NEW equipment, good agency, stock, etc. Inquire 1702 Douglas Street.

FOR SALE—SMALL RESTAURANT, DOING good business; $340 cash. Box 510, Colonist.

FRAME BUILDING, 14x24, SOME loose lumber, 1½-inch shafting, and a number of pulleys. What offers? P. P. Higgs, 208 Pemberton Building.

IRONWORK BUSINESS, GOOD EQUIPMENT, including trip hammer and welding outfit. Shop doing good business. Phone 1488.

STORES, OFFICES, HALL AND ROOMS
WE have best selections in city to rent. Stores on Yates, View, Government and Douglas Streets. Beautiful hall, 40x84 feet, solid oak floor, and all modern conveniences, two fine elevators. Don't hesitate to phone 1482. It is a pleasure to us to show you these fine places.
THE GRIFFITH COMPANY Arcade Bldg.

$10,000 TO $15,000 FOR INVESTMENT with services in sound business or manufactory; must bear closest investigation. Brett & Ker, Limited.

70 BOATS AND LAUNCHES

ARMSTRONG BROS.—MARINE WAYS, expert machinists. 134 Kingston Street. Phone 2034.

EVINRUDE, TWIN CYL., USED SIX months, cost $190, sell (cash) $115. Boat, 16 ft., sell $65, perfect condition. Fredricks, Patricia Bay.

FOR SALE—JAP MODEL TROLLING boat, 22x7 8, 10-h.p. Friable engine; price $575. Apply S. Fairclough, Coal Island, via Sidney.

FOR SALE—EVINRUDE OUTBOARD ENGINE, just overhauled. 915 Yates Street.

LAUNCHES FOR SALE
1—22-FT., cabin forward, large cockpit; 8-h.p. Fairbanks 4-cycle engine, in perfect order, price $400.
1—22-FT. open launch, 6-h.p. Fairbanks engine, cedar hull, A1 condition, $200. Also V-bottom 12-ft. boat with inboard Evinrude engine, $100.
And rowboats, 10 and 12 ft.
E. B. ANDROS, Tod Inlet P.O., B.C.
Tel. Keating 48R

21-FT. LAUNCH, COMPLETE WITH ENGINE and sail. Will trade for small car or sell for cash. Box 8183, Colonist.

11-FT. BOAT FOR SALE. 132 NIAGARA Street, near Dallas Road. $26.

21-FT. SEAWORTHY LAUNCH, IN good shape, complete with engine and sail, $125. Phone 6512Y.

71 BUSINESS DIRECTORY

AUTO RADIATORS AND FENDERS

AUTO RADIATOR AND FENDER SPECIALISTS. Workmanship that cannot be excelled.
BURGESS BROS.
1209 Quadra Street Phone 2287

BATHS

CRYSTAL GARDEN—SEA WATER BATHING; hot sea water and Turkish baths. Phone 2297.

BRICK AND CEMENT

CHIMNEYS, MANTELS, BOILER WORK, cement work. Horspool, 263 Davida Ave., Gorge.

BUILDERS AND CARPENTERS

ANYTHING IN BUILDING OR REPAIRS. Phone 1793. Roofing a specialty. T. Thirkell.

CARPET CLEANING

ISLAND WINDOW AND CARPET CLEANING Co., 617 Fort St. Phone 3815. W. H. Hughes, proprietor. Hamilton-Beach and Shampoo systems. Repairs, alterations, etc. Vacuums for rent.

DYEING

YOUR VERY BEST RUGS — YOU'RE afraid to send Oriental rugs to the cleaners. Why, there's nothing to be afraid of when you send them to the City Dye Works, because they will come back to you like new; absolutely unharmed. Telephone 75.

ENGRAVING

GENERAL ENGRAVING, STENCIL CUTTER and seal engraver. Geo. Crowther, Green Block, 1216 Broad Street, opposite Colonist.

EMBOSSED STATIONERY

PRIVATE STATIONERY EMBOSSED IN any design or color. The Colonist Commercial Printing Dept. Phone 197.

FIRE INSURANCE

J. R. SAUNDERS, HOUSES, FURNITURE and Contents. 1003 Langley Street. Phone 2179.

DRYGOODS—WHOLESALE

WHOLESALE DRYGOODS — TURNER, Beeton & Co., Ltd., wholesale drygoods importers and manufacturers. Men's furnishings, tents, "Big Horn" Brand Shirts, Overalls. Mail orders attended to.

EXPRESS AND TEAMING

ATTENTION, PLEASE! USE STOCKER'S big van. House removals a specialty. Phone 2420.

DRAYMAN—JOSEPH HEANEY, OFFICE 1206 Wharf Street. Phone 171.

FURNITURE MOVING

ABOUT FURNITURE MOVING, PACKING, shipping or storage, see Jeeves & Lamb Transfer Co. Forwarding and distributors. Cut rates on freight to Eastern points. Office phone, 1667. 727 Pandora Avenue.

ABLE MOVERS—USE STOCKER'S BIG van. Reasonable rates. Phone 2420.

HAT CLEANING

FELTS, STRAWS AND PANAMAS. HATS made to look like new, ladies' and men's. Victoria Hat Factory, 1217 Broad St.

GLASS

BROKEN WINDOWS, LEADED GLASS repaired. H. Burns, 1916 Davie. Phone 5377R.

LAWN MOWERS

ALL LAWN MOWERS SHARPENED, collected, delivered, $1. New and used machines for sale. W. Elves & Son, 1423 Broad Street. Phone 3040, residence, 7328R.

WHY WORK HARD? LAWN MOWERS sharpened, $1. Free delivery both ways. Peden Bros., 1410 Douglas. Ph. 817.

LITHOGRAPHING

LITHOGRAPHING — LITHOGRAPHING, engraving and embossing. Nothing too large and nothing too small. Your stationery is your advance agent. Our work is unequalled west of Toronto. The Colonist Printing & Publishing Co., Ltd.

ORGANIZATIONS

BRITANNIA BRANCH, CANADIAN Legion, B.E.S.L., general meeting, first Tuesday every month.

CLUB'S GENERAL MEETING, SECOND Thursday, 8.30 p.m. Army and Navy Veterans.

THE GENERAL MEETING OF THE Veterans of France will be held in the clubrooms, Douglas Street, on the second Thursday in every month, at 8.30 p.m.

PHOTOGRAPHY

FOR PORTRAIT AND COMMERCIAL photography. Shaw Studio, 809 Yates Street. Satisfaction guaranteed. Phone 1930.

PUBLIC STENOGRAPHER

ETHEL SEYMOUR, 126 PEMBERTON Bldg. Phone 3901. Authors' manuscript, law, etc. Confidential.

PATENTS

PATENTS, TRADE MARKS, DESIGNS, copyrights. Featherstonhaugh & Co., the old-established firm of patent attorneys. Offices, 1020 Rogers Bldg., Vancouver, B.C.

PRINTING

WHY SEND YOUR PRINTING ORDERS East, when you can get them done better, quicker, and at the same price at The Colonist Printing Department?

PLASTERING AND CEMENT WORK

J. ALLEN, PLASTERER — ESTIMATES given on plain and ornamental plastering, cement work, repairing, etc. Phone 6296. 2359 Beach Drive.

STOVES AND REPAIRS

BROWN'S STOVE STORE FOR STOVES and repairs. Phone 5187. 1036 Fort.

WINDOW CLEANERS

ISLAND WINDOW & CARPET CLEANING CO., 617 Fort Street. Phone 3815. "The Pioneer Firm." Hardwood Floors waxed and polished by electric machine. W. H. Hughes, Prop.

WOOD AND COAL

ALL BEST FIR CORDWOOD, STOVE lengths, no large knots, $7.50 per cord. Phone 1129.

COOPERAGE WOOD — BLOCKS, $3.50; stove wood, $2.50; kindling, $2 load. Phone 3173.

COLWOOD WOOD CO. FIR, MILLWOOD and cordwood; stove lengths. Phone Colquitz 38Q. P. H. Sundin, mgr.

WE HANDLE NOTHING BUT THE BEST quality dryland fir wood from Mayo Lumber Co., Duncan. Big slabs, with heavy bark, never been in salt water. One cord, $8; 4 cords, $19; inside fir blocks, $6.25 per cord, inside the city. Dryland Wood Yard, corner Government and Queen's Ave. Phone 2033.

$7.50 CORD, $4 HALF, DELIVERED; best cordwood, stove lengths. Stephen. Phone 6120L.

Double Service in Want Ads

You can telephone your answers as well as your classified advertisements to The Colonist. Readers are often interested in Want Advertisements that do not carry the names or addresses of advertisers, but a Colonist box number. For the accommodation of those readers who find it inconvenient to write an answer, and to serve the advertiser better, we will take replies to Box Numbers over the telephone.

The Colonist Service is available from 8 a.m. to 10 p.m., excepting Sundays. Phone 11.

PROFESSIONAL DIRECTORY

BARRISTERS

FOOT & MANZER
Barristers, Solicitors, Notaries, Etc.
Members of Manitoba, Alberta and British Columbia Bars. Phone 315
Bank of Nova Scotia Bldg. Victoria, B.C.

CHIROPODIST

MADAME JOSEPHE, CHIROPODIST, foot specialist, 202 Campbell Bldg. Phone 1929.

DIETITIAN

G. SPENCE MATTHEWS, PH.D., DIETITIAN, masseur. 205-6 Campbell Bldg. Phone 5788L.

LAND SURVEYORS

A. O. NOAKES, B.C.L.S., 1006 GOVERNMENT Street. Phones 377. Res. 4652R.

OPTOMETRIST AND OPTICIAN

GUSTAV SIVERTZ, OPTOMETRIST AND Optician, 402 Pemberton Bldg. Phone 2279 for appointments.

OPTICIAN

J. H. LE PAGE, OPT.D., 703 YATES ST. Graduate optometrist; 25 years' experience.

NURSING HOME

FAIRFIELD NURSING HOME. INVALIDS and convalescents. 526 Harbinger Avenue. Phone 2442.

"VAREX" TREATMENT

"VAREX"—SUCCESSFUL TREATMENT of bad legs. 310 Central Bldg. Phone 2189.

77 LISTINGS CANCELLED

REAL ESTATE AGENTS—PLEASE NOTE 1073 Oliver Street is off market.

78 HOUSES FOR SALE

FOR SALE—HOUSE AND LOT, LANGFORD, fronting on lake and highway, furnished. Price $1,250. Thos. Plimley, Ltd. Phone 697.

FAIRFIELD, GOOD LOCATION—TEN-room house, $4,750. Phone 6281X.

NEW STUCCO BUNGALOW, MODERN, near sea, golf links, Oak Bay. Also four-room modern bungalow, city, cheap. Phone 3862R, before 10 a.m., between 6 and 6, evenings.

NEW 6-ROOM STUCCO BUNGALOW, cement basement, garage, furnace; situated 256 Beechwood Ave. Apply Owner, 523 Simcoe St. Phone 1957L.

GENUINE SACRIFICE
OWNER LEAVING VICTORIA. Fully furnished modern six-roomed semi-bungalow; two lots, fenced. First-class condition. Within city limits, half minute from car service. Cement basement, new furnace. Garage, chicken house and run; lawns; cement driveway and paths. Only $3,650, on generous terms. Unfurnished, $3,500. Furniture worth fully $300.
OWNER, BOX 426, COLONIST.

SIX-ROOMED BUNGALOW WITH BATH, fully modern. One acre of loam soil, 13 fruit trees and small fruits. One block out of city limits. Suitable for chicken farm. Phone 3887R.

THREE ROOMS AND PANTRY; SMALL barn for 4 head; good milk house. Phone 4365R.

6-ROOM DWELLING, 1350 REDFERN Street, Oak Bay, $25 per month. Five-room dwelling, 1350 Gladstone Avenue, $15 per month. Phone 1838.

78A AGENTS' OFFERINGS

UNUSUAL VALUE
ATTRACTIVE seven-roomed home, in perfect condition; hot water heating. In half an acre of tree-shaded grounds. In wonderful location on one of the best of Victoria's most select residential streets. Value about $14,000. Price for immediate sale, $8,000.
ALFRED CARMICHAEL & CO., LTD.
1210 Broad Street
Real Estate and Insurance Agents

SMALL HOME BARGAIN
COTTAGE, three rooms, pantry; fully furnished. Woodshed, coal bins. Chicken runs for 100 birds. Two large lots, cultivated, small fruits and vegetables, fenced. City water, light and phone. One block from car line. Taxes $17.25.
$1200
PATTERSON (BONDED) REALTY
655 YATES

STOP—LOOK—LISTEN
DO you want a home in high-class part Fairfield? Than see this semi-bungalow, on large lot, fully modern, nice lawn and garden easy walking distance business district. Worth $4,500, but owner will accept $900 cash and purchaser assume mortgage. Don't miss this bargain.
$630—TERMS — Nice 2-room house, some furniture; bath and toilet; lot 66x260, fenced; chicken house. Price reduced from $850. Cost owner $2,000.
W. J. GILLILAND & CO.
1305 Douglas Street Phone 5592

A STARTLING BARGAIN
NEW STUCCO BUNGALOW
PRICE $4350
FAIRFIELD—Here is an attractive and strictly modern stucco bungalow of five rooms, situate in a very desirable location and offered at a greatly reduced price. There is a small vestibule, spacious living-room with open fireplace, French glass doors to dining-room, which has buffet, panelled walls and beamed ceiling, bright kitchen with every built-in convenience, breakfast nook, two bedrooms, each with clothes closet; bathroom and linen closet; basement, furnace and garage. Good garden with lawn front and rear, shrubs and shade trees.
P. R. BROWN & SONS, LTD
1112 Broad Street Phone 1076

FOR SALE — FOUR-ROOM MODERN cottage, close in, full lot, $2,700. Or will exchange for small country home. Inquire
L. M. ROSEVEAR
212 Union Bldg. Phone 5900

FAIRFIELD HOME, CLOSE TO CAR, in the most desirable part of Fairfield. Five-room house, living-room, open fireplace; cement basement, furnace. There is a second floor, partially finished, and could be converted into bedrooms; glassed-in porch. Price $3,100; $500 cash, balance $35 per month rent. $2,000 mortgage can be assumed at 7%. THIS IS A SNAP.
R. V. WINCH & CO., LTD.
Phone 6180

JAMES BAY—THE ASSURANCE OF THE erection of a grain elevator at Ogden Point will undoubtedly strengthen prices of James Bay property, and opportunities for investment in this section will be sought. We are offering a splendid opportunity, consisting of a brick building containing store and living-rooms on the ground floor and several suites of rooms on the upper floor. There is also a good six-room house at the rear of the brick building. The whole can be made into a good revenue-producing property and has undoubted possibilities of producing a considerable profit on the investment. Close to the Outer Wharf. Price, for a short time, $5,500. THE CITY BROKERAGE, 638 View Street. Phone 815.

MAKE US AN OFFER
ON THIS BEAUTIFUL 5-ROOM BUNGALOW, with hot water heat, large living-room, nice hall, hardwood floors, tile bath and pedestal washstand; kitchen in white enamel; full concrete basement, laundry tubs, nice lawn. Built in 1922 for a home. More rooms could be finished. Owner's business is now in Vancouver and this must be sold. Located in fine residential section near Beacon Hill. Come and make us an offer.
ALDER & SONS, LIMITED
616 Broughton Street Phone 3016

78 HOUSES FOR SALE (Continued)

OAK BAY — SIX-ROOM BUNGALOW, panelled, built-in features, fireplace; cement basement, furnace, tubs, wired for electric range. Large lot. Taxes $56 a year. Price $4,000 cash, or $4,300, terms.

FAIRFIELD—Six-room house, extra large rooms, nicely laid out; cement basement, furnace; 3-piece bathroom. Large lot, sea view. Price only $4,500.

GORGE—Six-room modern bungalow, standing on one acre, nicely laid out in flowers and shrubbery, fruit trees and small fruits; chicken house. Cement basement, furnace. High location. Price $5,500.

SAM CALVERT
755A Yates Street Phone 2113

A SELECT SUBURBAN HOME
ONE ACRE, all fenced, in garden, lawns, variety of fruit trees and small fruits. Good home of six rooms, modern, city water and light. Chicken house for 100 birds, barn, etc. Good transportation, close to water, and within easy reach of city. For quick sale, price $5,500.
ROBERT GRUBB & CO.
1112 Government Street

REAL SNAP, FAIRFIELD DISTRICT, IN a six-room house, modern conveniences, in first-class condition; cement basement and garage. Price $3,100. L. U. Conyers & Co., 703 Fort Street.

FURNISHED SEMI-BUNGALOW
OAK BAY
SIX ROOMS, living-room, dining-room, kitchen, two bedrooms down, with bathroom between, one bedroom up. This is a fully modern house, and has all modern conveniences, full-sized cement basement with furnace and laundry tubs; a garage; situated on a nice lot, in one of Oak Bay's finest residential streets. The house is fully furnished, and includes modern and up-to-date furniture, special electric wiring, and electric range. Price, $5,500. Terms to suit.

ONE OF VICTORIA'S FINEST HOMES
THIS beautiful home, in one of Victoria's select residential districts, situated on high ground and commanding a wonderful view, is located on about an acre of ground, surrounded with oaks and an exceptionally well laid out garden. The house consists of five rooms downstairs, all with open fireplaces and the best of hardwood floors. There is a living-room, den and library, dining-room and kitchen; a large entrance hall with hardwood floor and beautifully panelled. There are five large bedrooms, with sleeping porches. Two very fine, large bathrooms, with tiled walls and floors, and the most modern fittings installed. There are many features about this wonderful home that will appeal to you. There are servants' quarters, billiard-room, extra toilets and washroom, hot water heating. Large, spacious verandas and absolute privacy. Two-car garage. We have been given instructions to sell, and will be pleased to take anyone over by appointment. For further particulars, price, etc., phone us.
GILLESPIE, HART & TODD, LTD.
611 Fort Street

HERE IS A FIVE-ROOM MODERN BUNGALOW WHICH ABSOLUTELY MUST BE SOLD
$1600
SITUATED WITHIN A BLOCK OF STREET CAR, 1½ miles from City Hall, this charming little bungalow makes an instant appeal to the home seeker. A central hall gives access to bright, sunny living-room, facing south, to which is connected, by an arch, a cosy dining-room with open fireplace. This combination has a pleasing effect and in direct communication with a modern, up-to-date kitchen. There are two nice sized bedrooms, a 3-piece bathroom, a full basement, and an exceptionally large screened porch at the rear. The bungalow is in excellent condition and can be bought on terms at our price of $1,600.

$4200
NEW STUCCO BUNGALOW, ON ONE OF OAK BAY'S POPULAR STREETS, SOUTH OF THE AVENUE. GOOD FINISH. SOUND CONSTRUCTION. From an attractive entrance porch access is given to a central hall, off which radiate the various rooms of the bungalow. The living-room (19 ft. by 14 ft.) is entered from the hall, has an open fireplace of pressed brick and built-in bookcases; French doors connect with the dining-room, which is convenient to the up-to-the-minute Dutch kitchen, filled with cabinets, cupboards, cooler, ironing-board, combination sink and laundry tray and breakfast nook. There are two bedrooms with cedar-lined closets, a 2-piece bathroom (built-in bath), and commodious cedar-lined linen closet. A cement basement, hot air furnace, and garage complete the description of this desirable bungalow. Terms can be arranged. For appointment to view apply
VICTORIA REALTY CO.
616 View Street Phone 3036
"RELIABLE REALTORS"

FAIRFIELD DISTRICT
HALF AN ACRE OF CHOICE PROPERTY
THIS very attractive six-room bungalow, consisting of reception-room, dining-room, kitchen and three bedrooms, three-piece bathroom, high basement, one-half cemented. Garden is very beautifully laid out with a great variety of roses and other flowers. Very large lawn with lily pond. A large variety of fruit trees and smaller fruits. Early possession
Price (cash $2,500, balance on reasonable terms) ... $6,000
H. O. DALBY & CO., LTD.
Exclusive Agents
634 View Street Opp. Spencer's

CHARMING COUNTRY HOME CLOSE TO TOWN
WE have been favored with instructions to sell a delightful country property, in good neighborhood, within easy reach of the city. This is an ideal property for business man who wishes to live a little way out of town.
THREE AND A HALF ACRES GOOD LAND
Mostly cleared, balance treed; domestic orchard, kitchen and flower gardens. Nice view of mountains.
ATTRACTIVE MODERN HOME IN A1 CONDITION
Containing drawing and dining-rooms, library, sunroom, four fine bedrooms, bathroom, kitchen, dairy-room, laundry-room, Chinaman's room, etc. Garage and other outhouses. Electric light and city water.
Owner having left town is offering this property at a big sacrifice.
PRICE $5500
BRANSON, BROWN & CO., LTD.
(Formerly R. P. Clark & Co., Ltd.)
View and Broad Streets

WELL-SITUATED 6-room house, standing in 15.32 acres of good land, part of which is good black soil, well suited to bulb, seed growing or chicken farm, with an ever-running stream on property. Barn, stable, etc., all in excellent order. Close to station, stores, church, postoffice, Badminton clubs. Price reduced to $3,750. This is a first-rate buy.
O. WALLICH
Real Estate and Insurance
Cowichan Station E. & N. Rly.

NEW OAK BAY BUNGALOW
WE are offering today an up-to-date, modern stucco bungalow, with all conveniences, at less than cost. Call and get full particulars.
A. S. BARTON
116 Pemberton Bldg. Phone 3901

BEAUTIFUL SEVEN-ROOM WATERFRONT HOME, 3-MILE CIRCLE; PRIVATE AND SECLUDED; MAGNIFICENT VIEWS
$4200
ABSENT owner instructs us to sell and has reduced price from $6,500 to insure a quick turnover. Home contains large living-room with open fireplace, mounted with hand-carved mantel; four bedrooms and sleeping porch, 3-piece bathroom, kitchen and pantry; cement basement with hot air furnace and wood lift. Home was built in 1921 and is modern in all details. Terms can be arranged at our low figure. For appointment to view see
VICTORIA REALTY CO.
616 View Street Phone 3036
"RELIABLE REALTORS"

10-ROOM DWELLING AMONG THE oaks of St. Charles Street. Hot water heating, back and front stairs, and large rooms. Nearly acre land. Price $9,000. Beaumont Boggs & Co., Ltd., Agents, 620 Broughton St.

GREAT SACRIFICE
6-ROOMED fully modern home, inside half-mile circle, garage in the basement. $1,650. $260 cash, balance $30 per month.
5-ROOMED modern home on Douglas Street. Splendid value for $1,250; $350 cash, balance over 5 years at 6%.
Wallace—V.I. REALTY CO.—Archer
1230 Broad Street Phone 1745

78 HOUSES FOR SALE (Continued)

MONEY TO LOAN AT CURRENT RATES

OAK BAY
HOMES FROM
$1,750 TO $15,000

CHAUCER STREET—A 5-room cottage and a good lot. Cottage is in fair state of repair, and is a bargain at the price of only $1,750. Terms.

STUCCO BUNGALOW—A beautiful little stucco bungalow of 5 rooms, and very pleasantly situated. There are all modern conveniences, including built-in effects and open fireplace, and a good bathroom. There are not many 5-room bungalows available like this one. The stucco is good, and the general appearance very neat. It can be bought, on terms, for $3,500.

ON ONE OF THE FINEST STREETS in Oak Bay we have an 8-room dwelling, with all conveniences, such as hardwood floors, hot water heating. The situation is on a choice corner. Grounds nicely laid out in lawns, shrubbery, flower beds, ornamental trees, etc. Price, on terms, $6,500.

HERE IS AN EXCEPTIONALLY FINE Oak Bay dwelling of 8 rooms, containing every conceivable convenience and a sunroom off the living-room. This is the very place for the seeker of an unusually modern and spacious 8-room dwelling. Situation is one of the finest in Oak Bay. There is a frontage of about 148 and running through from street to street. Grounds are very nicely laid out. Price, upon terms, only $15,000.

B.C. LAND & INVESTMENT AGENCY, LIMITED
622 Government St. Phone 125

ENGLISH GENTLEMAN'S COUNTRY ESTATE
3.49 ACRES, practically all cleared, on 5-mile circle. Near school and bus. House contains three reception-rooms, four bedrooms, bathroom, laundry and maid's room; three open fireplaces. Unobstructed view of Olympics. Garage and family orchard. City water and light. House also wired with electric power. Price reduced from $7,500 to $5,500 for quick sale. Owner must leave city. Apply G. E. Deakin, 724 Yates Street.

4-ROOM NEW BUNGALOW, JUST OFF Gorge Road, $2,750, on terms. Standing on half acre of good land, nicely shaded and a lovely view. The rooms are all large; dining-room, living-room and kitchen combined, built-in cupboards; two good bedrooms, 3-piece bath and toilet; concrete basement. This is an ideal home of its size, built this Summer. We consider this a good buy. For sale by
T. B. MONK
Room 11, Arcade Block, 812 View Street

$1500—LARGE BUNGALOW OF SIX rooms, with brick-lined basement, situate on high ground on Pembroke Street, near Belmont. With some repairs, this can be made a splendid home.

$2000—ALMOST new stucco four-room bungalow, modern, with concrete basement and part cement floor. On Vincent Street, one block from Gorge waters.

$2500—SIX-ROOM bungalow, in good situation, Victoria West, modern in every respect; furnace; new roof; interior in first-class shape.

THE ROYAL TRUST COMPANY
Real Estate Department
Belmont House Victoria, B.C.

$1750—COTTAGE OF SIX ROOMS, within few minutes of Hudson's Bay Company's store or Central Park. Three bedrooms, living-room with fireplace, dining-room with buffet, bath and toilet separate; kitchen and pantry; part concrete basement with garage. Paint in good condition. Interior in splendid shape. $300 cash, balance as rent.

CHEAP LOTS AT UPLANDS
WE offer you a choice of a number of lots immediately adjoining the entrance to the Uplands (where a goodly number of homes are erected or under construction) at prices ranging from $260 to $425. These all command a splendid marine view.

BUSINESS PROPERTY SACRIFICED TO CLEAR UP AN ESTATE
33 FEET on Johnson Street, near Government, with brick building, tenanted, for $3,000 or near offer.
160 ACRES, with log cabin. Property carries some good timber, situated near Shawnigan Lake. Price $450.
BRETT & KER, LIMITED
Real Estate, Insurance and Financial Agents
Corner Government and View Streets
Phone 122

$1800—MODERN BUNGALOW, WITH 2 bedrooms, spotless 3-piece bathroom, and a beautiful sun parlor overlooking the Gorge. Tastefully decorated. Stove and good linoleums included. Terms $750 cash, balance arranged.

$2900—FULLY modern 5-room bungalow, cement basement and walks; hot air furnace; nice quiet street, close to school and transportation. One-third cash, balance on easy terms. P. P. Higgs, 208 Pemberton Bldg.

A SMALL CASH PAYMENT
BALANCE LIKE RENT
WILL secure this little four-roomed bungalow, situated within a mile of the centre of the city. There is a nice living-room with fireplace and built-in buffet; kitchen, pantry, 3-piece bathroom, two bedrooms; full cement basement, high and dry. Well-built garage. A little paint on the exterior would make this a really attractive little house and one that you would be proud to call your home.
PRICE NOW REDUCED TO
$1700
On practically your own terms and with immediate possession.
SWINERTON & MUSGRAVE, LTD.
640 Fort Street Exclusive Agents

$2785—OAK BAY, SIX-ROOM SEMI-bungalow; living-room opening into dining-room with fireplace, bright kitchen, three bedrooms, entrance hall; cement basement, furnace. Taxes light. Terms.

$1000—NORTH DOUGLAS. Six-room house, in splendid condition. Lovely view. Light taxes. Small payment down, balance like rent.

$550—OAK BAY. Two nice level lots, choice residential part, three blocks from car line. Small taxes. Absolute sacrifice at price offered.

E. E. HEATH
625 Yates Street Phone 874

TO NEWCOMERS
SEEKING HIGH-GRADE HOMES
Make known your requirements to
R. G. CHRISTY & CO., LTD.
623 Fort Street Victoria, B.C.

$2500—JAMES BAY—A NEW SEMI-bungalow of six rooms. Business reasons have called the owner south. Rather than rent he has slashed the price. Easy terms may be had.

$1500—THIS bungalow-cottage of six rooms must be sold in order to close an estate. Close to Jubilee Hospital. An offer wanted.

$3150—OAK BAY. Choice five-room bungalow, just off Victoria Avenue. The best buy south of the Avenue. Reasonable terms.

ANDREWS REALTY
704 B.C. Loan Bldg. Phone 2738

7-ROOM SEMI-BUNGALOW, ALL MODERN; full basement; one bedroom downstairs, 3 bedrooms upstairs, large lot. $3,500, on terms.

IDEAL BUILDING LOT, close to car and situate on one of Oak Bay's best residential streets. Price $950. This is good buying.
A. A. MEHAREY & CO
634 Fort St. at Broad St.
Phone 3306

78 HOUSES FOR SALE (Continued)

OAK BAY
WE SPECIALIZE IN OAK BAY

FIVE ROOMS, opposite the golf links. Lot 50x110, fenced, and with a good orchard, containing pear, apple, cherry and peach trees. This is a new house, and contains drawing-room, dining-room, kitchen and two bedrooms; pipeless furnace, laundry tubs and usual fixtures. This is a well-built, ready-made little house. PRICE ... $5500

BUILT to a most attractive plan—Five rooms, of which the drawing-room and dining-room have hardwood floors. The two bedrooms are a nice size, and the kitchen is large and bright. Garage and pipeless furnace. The lot is pretty, with trees, and the garden well laid out. A most attractive house. PRICE ... $5800

THIS SIX-ROOM STUCCO BUNGALOW is on one of Oak Bay's best streets. The condition is first class and the lot is high and dry. The three bedrooms are bright and airy, and the living-rooms are a nice size. Full-sized concrete basement, with hot air furnace. Garage. Wired for electric range. Taxes $90.00. PRICE ... $6000

SEVEN ROOMS, opposite the Victoria Golf Links. Lot 50x110. Red stucco, with extra large drawing-room, hall, and dining-room; hardwood floors. Well-appointed kitchen; two bedrooms downstairs with built-in bath; three bedrooms upstairs; hot water heating. This is especially good value at, on terms ... $6800

FIVE OR SEVEN ROOMS—This is one of the most beautifully situated houses in Oak Bay. Commands a splendid view and is well sheltered. Most artistically designed with very large drawing-room, dining-room, two bedrooms and bath, and kitchen downstairs. Upstairs, two bedrooms and bath to be added. This must be seen to be appreciated. Price and terms on personal application only.

THIS MOST ATTRACTIVE SEMI-BUNGALOW stands on three lots, highly improved, tennis lawn, rose pergola, concrete walks and garden. The appearance is improved by an iron ornamented fence. The house itself is particularly well built. Hardwood floor, hot water heating; four bedrooms, drawing-room, dining-room, den and office; two bathrooms, full-sized basement with floored and fitted room in same. The price is $12,000, and the vendor will make allowance for redecoration.

JAMES BAY
THIS HEALTHY DISTRICT IS BECOMING VERY POPULAR
BUY NOW WHILE VALUES ARE LOW!

ONE block from beach, car line, and close to Beacon Hill Park. A good seven-roomed house, in good condition. Fine garden, garage. High location, splendid views. Price only ... $2850 Terms

SOUTH TURNER STREET, close to beach. A very fine nine-roomed house, in first-class condition; four large, bright bedrooms and charming sleeping porch. Gas laid on. Nice garden; garage. Price only ... $4500

NIAGARA STREET. A nice little bungalow of six rooms, in perfect condition. Three large bedrooms; outhouses; gas laid on. Beautifully kept lawn and garden, shade trees. Double garage, rented, which pays taxes. One block from beach and convenient to car line. Price only ... $3500

CHEAPEST ACREAGE IN GORDON Head—3¼ acres, mostly cleared, fenced; 4-room house; city light and water. An absolute bargain at ... $2000

DAVIE STREET — Almost new large family home, consisting of 8 rooms downstairs and provision for 5 more rooms and extra bathroom upstairs; 2 open fireplaces; full cement basement, furnace. Only ... $4750

WE HAVE A FEW VERY CHEAP BUILDING LOTS IN THE CITY AND SUBURBS. SEE US BEFORE MAKING A CHOICE.

PEMBERTON & SON
625 Fort St. Victoria, B.C. Phone 388

CHARMING WATERFRONT BUNGALOW WITH LARGE FRONTAGE
$6000
WE are offering for sale a modern, practically new stucco bungalow at the above price, which represents a good deal less than its value. Built for a home by owner, circumstances make it necessary to sell. Waterfront homes are not easily procured and at this price we consider it a genuine bargain. Five large, sunny rooms, with wonderful views; sitting-out porch opening off dining-room; one fine room upstairs not completed; breakfast nook, and all the useful built-in features, plate glass window in living-room; good plumbing, fine basement with wash tubs and furnace. Private waterfrontage, nice lawns, flower beds and trellis work. Property fronts also on boulevarded street, with improvement taxes all paid up.
Reasonable terms can be arranged and about half can remain for long period at very low rate of interest.

$3150
SUBURBAN HOME
SPECIALLY well built modern bungalow, large garden, with profusion of fruits, vegetables and berries. City conveniences with country surroundings. 2 miles out, near beach and street car.
HEISTERMAN, FORMAN, & CO.
608 View Street Phone 55

$5800—FAIRFIELD, HIGH PART—6-room semi-bungalow, all built-in effects, hot water heating; view of sea and mountains. Terms.

$2200—JAMES BAY—PARTLY FURNISHED bungalow, with living-room, dining-room, kitchen, 3 bedrooms, 2-piece bathroom, small basement. Good lot. Near Parliament Buildings; easy walking distance. Absolutely best buy in James Bay. Easy terms.

$2200—HIGH PART BELMONT AVE. —5-room bungalow, large living-room with open fireplace, 2 bedrooms; full cement basement. Well-kept garden, fruit trees. Small cash payment, balance like rent.

E. E. HEATH
625 Yates St. Phone 874

$150 CASH AND BALANCE $15 PER month at 7% buys a well-built three-room house with pantry, chicken house and garage. Just outside city boundary. Saanich taxes. Lot in garden. Price $650, for sale this week.
ROBT MACNICOL & CO.
574 Yates St. Phone 2470

79 WANTED TO BUY—HOUSES

SMALL HOUSE, IN GOOD LOCATION, unfinished or in need of repairs, preferred. Box 633, Colonist.

80 PROPERTY FOR SALE

LOT 10, CORNER FORT AND TRENT, $1150. Choice building site. Foul Bay Road; size 164 x 250; price $1,000. A good speculation. T. S. McPherson, 620 Central Building. Phone 1588.

LOT 159, FAIRFIELD, SITUATE ON Carnsew Street. Reduced to $500. Phone 6958L.

80A BUSINESS PROPERTIES

TWO BUSINESS PROPERTIES, CLOSE in, retail, showing 7% net on investment. Apartment, garage, warehouse and factory sites. See
PEMBERTON & SON
625 Fort St. Established 1887 Phone 388

80F UP-ISLAND

RIVER FRONTAGE — RESIDENTIAL property of 2½ acres, 2 acres cleared. Five-roomed modern bungalow. Grounds nicely laid out in flower and vegetable gardens, large shade trees. Beautifully situated, with excellent river frontage, close to sea, on Island Highway; 1½ miles from postoffice, school and store. Price includes furniture, garden implements, Ford car, etc. Price $4,800. Apply to J. H. Whittome & Co., Ltd., Duncan, B.C.

81 PROPERTY WANTED

FOUR OR FIVE-ROOM HOUSE WANTED close in. Quote lowest price, terms. From owner only. Box 585, Colonist.

LIST YOUR PROPERTIES WITH R. G. Christy & Co., Fort Street, in preparation for Fall selling.

WE HAVE A CLIENT WISHING TO purchase a homesite on the waterfront at Ten-Mile Point. What have you to offer? Apply P. R. Brown & Sons, Ltd., 1112 Broad Street. Phone 1076.

82 ACREAGE FOR SALE

PEMBERTON & SON
Established 1887

CHOICE RESIDENTIAL FARM
5 ACRES, CLOSE TO BRENTWOOD, on main paved road. BEARING ORCHARD, half acre of logans; CHICKEN HOUSES FOR 300 BIRDS, brooder house and garage. An excellent little well-built house of five rooms and pantry, cement basement, open fireplace in sitting-room. NEVER-FAILING CREEK. Taxes only $12. Electric light installed. School and store one mile ... $4750

CHARMING HOME
A DELIGHTFULLY situated home of four acres and a really nice six-room bungalow, built-in features in dining-room and sitting-room, three bedrooms, Dutch kitchen, cellar, hot and cold water, electric light and phone. Mixed orchard and small fruits. Tennis lawn and shrubberies. Chicken houses for 200 birds; garage, stable and other outbuildings. Taxes $19 a year. Price, on terms ... $4250

3 ACRES, about seven miles out on main paved road, adjoining school and store. All cleared. Five-roomed house, open fireplace, modern bathroom, full basement. Chicken houses for 400 and large brooder house. Taxes about $12. (Half cash) ... $3000

REVENUE FRUIT RANCH
5 ACRES, overlooking the sea. About 3½ acres in orchard and small fruits. Four-roomed house, open fireplace, large verandas, 3-piece bathroom, basement. Dairy, barn, Chinaman's shack. About 7 miles out. (Terms) ... $5000

PEMBERTON & SON
625 Fort Street Phone 388

ACREAGE BARGAIN
A DANDY property, 11.14 acres, cleared and cultivated, situated Saanich Valley, ten-mile circle.
$2500
PATTERSON (BONDED) REALTY
655 Yates Phone 973

HERE IS YOUR OPPORTUNITY — Langford, near golf links. 3 acres, part cleared. Modern 5-roomed bungalow, living-room with fireplace, beamed and panelled; 3 bedrooms; high cement basement, full plumbing, septic tank. City water, phone and light. Chicken houses. Reduced to only $2,650, terms. Bagshawe & Company.

AN EXCEPTIONAL BUY
HERE'S an opportunity to purchase property, with improvements costing in excess of $150,000, for $35,000. Satisfactory terms to responsible parties. The property consists of approximately eighty-three acres of land, which gently slopes to a beautiful salt water beach. It has roads, water supply, sewerage, and equipment for distribution of electric light and power. There are thirty-two four-room cottages, six five-room cottages, six three-room cottages, five two-room cottages. These cottages are well constructed and a number have baths. There are four one-room cabins, one fine large ten-room house, with two baths, and another large building formerly used as a boarding house. There are sundry items on the property from which a considerable sum may be realized. The property is on Vancouver Island, British Columbia. It is situated on the famous scenic Island Highway and the Esquimalt & Nanaimo Railway, approximately ninety miles from Victoria and nine miles from Nanaimo. The location and site have great potentialities for development as a tourist resort. Summer cottages and auto camp. Good fishing, exceptional hunting and golf course are within easy reach. During the past six years the number of foreign automobiles carrying tourists entering British Columbia have increased from 31,000 to more than 139,000. This property is one of the most favored from a tourist viewpoint on British Columbia's most noted highway. It was purchased by its present owners for the mineral rights. Their desire is to dispose of the land and its improvements, as they do not care to devote necessary time to development. If interested, communicate with Canadian Collieries (D), Limited, Victoria, B.C.

ALL BAY, NORTH SAANICH
OVER two hundred feet of waterfrontage, close to Resthaven Sanitarium. Very pleasantly situated COUNTRY HOUSE, in about an acre of lawns and gardens. Fully modern house of five rooms and offices. For appointment to view, telephone Sidney 103Y.
SPARLING
At Deep Cove Real Estate and Insurance

BRENTWOOD BAY
12 ACRES; one of the nicest pieces of property at Brentwood Bay. Within five minutes' walk of the Brentwood College and the Saanich Arm. Would make ideal building site.
WILL SELL FOR $300 PER ACRE
For further particulars apply to
BOX 7832, COLONIST

$1200 FOR 10 ACRES, SAANICH; good district, good land, some splendid timber, level, no rock; $200 cash, balance to suit. P. P. Higgs, 208 Pemberton Building.

50 ACRES, SAANICH, LOGGED OFF. 12 acres, good buildings and well. 4½ acres, N. Quadra, cultivated. To trade for city homes.
P. P. Higgs 208 Pemberton Bldg.

84 ACREAGE WANTED

WANTED TO LEASE—200-500 ACRES (logged-off or light bush), with option of purchase; near to Victoria. Box 580, Colonist.

85 FARMS FOR SALE

A COMMERCIAL FRUIT FARM
19 ACRES, CLOSE TO VICTORIA
ONE of the best-paying, well-kept fruit farms on Vancouver Island, showing excellent returns over a period of years. Splendid house and outbuildings, city water, electric light and telephone. Price includes all machinery, etc.
A RARE OPPORTUNITY
Price and particulars at our office.
CROSS & CO., Exclusive Agents
Belmont House Opposite P.O.

PRODUCTIVE WATERFRONT FARM OF 44 acres, with a 6-room house and complete farm buildings. A large mixed orchard, fertile soil. Nearly a mile of sheltered seafront, with fine fishing, and a superb view make this a farm home unsurpassed anywhere. P. P. Higgs, 208 Pemberton Bldg.

$6800 BULB AND POULTRY FARM, 4½ acres, close in; good soil; attractive 5-room bungalow. Terms $2,000, balance arranged. P. P. Higgs, 208 Pemberton Bldg.

87 FARMS WANTED

WANTED—SMALL POULTRY FARM, 5-15 acres, Vancouver Island; preferably to rent for one year, with option of buying. Box 407, Colonist.

NOTICE OF APPLICATION FOR DIVORCE

Notice is hereby given that John Thomas Lees, of the City of Toronto, in the County of York, in the Province of Ontario, manufacturer, will apply to the Parliament of Canada, at the next session thereof, for a Bill of Divorce from his wife, Elizabeth Field Lees, on the ground of adultery and desertion.

J. KELILER MacKAY,
Solicitor for the Applicant.
Dated at Toronto, Province of Ontario, 11th day of July, 1927.

Major-General Wood Buried at Arlington

WASHINGTON, Aug. 9.—Major-General Leonard Wood today joined the long list of the nation's notable figures who have made the journey down Pennsylvania Avenue, over the Potomac, to Arlington National Cemetery and a final resting place.

Full military honors and participation of high Government officials in the funeral procession bespoke the country's tribute to the famous soldier who died Sunday in Boston.

Mrs. Wood, her two daughters and a son, were in the funeral party. They were met by Government officials, ranking officers of the War Department and a host of friends of the family.

Vancouver Island

QUALICUM BOARD OF TRADE MEETS

Satisfactory Reports Read on Jubilee Celebration and Other Matters—Balance in Hand

QUALICUM BEACH, Aug. 9.—The Qualicum Beach Board of Trade held its quarterly meeting on Monday night at the Community Hall. There were present Messrs. A. C. Hill, president, W. Buller, secretary, Colonel Playfair, Dr. Davidson and Messrs. J. S. Dudley, W. C. Hackworth, E. D. Thwaits, F. N. Jackson, E. R. Mackenzie, E. W. White and G. H. Aldous.

Colonel Playfair reported the result of his mission to the various societies respecting the advisability of considering the question of providing a cemetery. The report was not very satisfactory, the only society to take the matter seriously being the Farmers' Institute, which, not only agreed to the proposal, but offered valuable suggestions. It was decided to form a committee to go further into the matter, Colonel Playfair to represent the Board of Trade.

Mr. Thwaits gave his report on the Jubilee celebration. Everything had come off very successfully, and the public had responded in a most generous manner to the appeal for funds, not only paying all expenses, but leaving a very substantial balance in hand.

The secretary's report was read and accepted. It covered the combined gathering of the Qualicum Beach and Nanaimo Boards of Trade, and also the convention of the combined boards of trade of the Island, held at Cobble Hill. A vote of thanks was passed to the secretary for the able manner in which he had represented this district. It also considered a matter for congratulation that the next meeting of the combined boards is to be held at Qualicum Beach. A vote of thanks was passed to the Nanaimo Board of Trade for signs for erection in the highway.

United Church of Sidney Has Picnic

SIDNEY, Aug. 9.—The Ladies' Aid and the Sunday School classes of the Sidney United Church joined together for their annual picnic, which was held on Saturday morning. The party, numbering about seventy-five, left on the Bellingham ferry for Orcas Island, where a most delightful day was passed. On arrival, many of the party went in swimming, after which lunch was served at the long tables under the shady trees. The remainder of the day passed pleasantly in various ways, several parties going on exploration tours, while a large number took advantage of the motor trip around the island. An enthusiastic baseball game, the boys against the girls, was held, the boys carrying off the honors with the close score of 11-10. Ice cream was then served, and the party returned home unanimous in their declarations that the picnic had been a most successful and enjoyable affair.

"It's a great secret, my dear—a terribly well-guarded secret! And when I tell it to you, be sure and tell everybody to tell everybody not to tell anybody."—Life.

King Edward Branch Of Legion Is Given Site for New Hall

LANGFORD, Aug. 9.—There was a splendid meeting in the Colwood Hall on Monday night of the King Edward branch of the Canadian Legion, which comprises all the neighboring districts, president Alex. G. Mackie was in the chair. Seventeen new members were enrolled. A ways and means committee was appointed composed of the following members: E. P. Ashe (Albert Head), H. D. Meredith Jones (Metchosin), P. Forman and A. W. Robinson (Colwood), William Chandler (Langford).

A drawing of the hall to be built was submitted by the building committee and it was announced that Mrs. Sydney Brown had given a piece of land between the Island Highway Garage and the school as a site for a hall.

The next meeting will be on September 12 at 8 p.m. in Luxton Hall, the first Monday of the month being Labor Day.

FOOTBALL SUCCESS GOOD ADVERTISING

Nanaimo Council Has No Hesitation in Footing the Bill for Reception to Team

NANAIMO, Aug. 9.—That the deficit of one hundred and forty-six dollars and ninety cents in connection with the reception tendered the Nanaimo City football team on Saturday last, and which the City Council is asked to make good, was the cheapest and best advertising Nanaimo had ever received, was the opinion of Mayor Busby, at the meeting of the board on Monday evening, when putting the motion that the account be paid.

The communication came from Mr. J. C. Woodcock, in which he stated there had been the above deficit in connecetion with the reception accorded the Dominion champions.

Alderman Ironside moved that the communication be received and the account paid. He stated the wonderful record of the Nanaimo City team, winning four out of five games, and drawing the other, was well worth the money to be spent in recognition of their prowess. There was no dissent, and the motion passed unanimously.

A letter was received from the Vancouver Island Exporters, asking for quotations on the Douglas fir, hemlock and cedar, which, the writer understood, was for sale by the city on their property in Block 9, Douglas district. Alderman Hart asked that the letter be filed for future reference. He said the only timber the city had to dispose of was cedar, and an offer had already been made for this. His motion carried.

Mr. W. S. Parsons, inspector of Provincial Police, Victoria, in a letter to the board, stated it is now a year since the policing of the city had been taken over by the Provincial force and asked for comments on the administration from the Council. Alderman Cavalsky had found the Provincial force most courteous on every occasion, and said they had apparently done their duty, but as far as the financial end of the matter was concerned, he could not say he was so well satisfied. He moved that the letter be referred to the Council sitting in committee of the whole, in conjunction with the police commissioners, and his motion carried.

Langford Ranch Sold

LANGFORD, Aug. 9.—The chicken ranch on the Atkins Road, owned by Mr. H. A. Ismay, of Victoria, and lately occupied by Mrs. Ayres and family, has been sold for a goat dairy farm.

Prince and Prestidigitator in Parley

Among the guests at the McDougald garden party for Their Royal Highnesses at Montreal was Prof. Malini, a noted exponent of the art of illusion, who displayed his unique powers for the two Princes. The professor is shown at the left above recalling to the Prince of Wales that he had performed before King Edward and also King George. The centre figure in the group is that of Mayor Mederic Martin.

GALIANO SUNDAY SCHOOL

GALIANO ISLAND, Aug. 9.—The children's service held in the schoolhouse was well attended. Betty Lord attained the highest marks, seventy-seven, in the Sunday School.

HE TOOK THE ADVICE

Doctor—You are looking far better this morning than I expected.

Patient—I expect that is because I have followed the directions on the medicine bottle.

"What are they?"

"Keep the bottle tightly corked."

SHIRLEY The Girl Who Leaped Into Life

By NANCY BARR MAVITY

CHAPTER XXI

As they approached New Zealand, Justin proposed that they leave the ship at Wellington and travel over the two islands by land, ending at Auckland, where they could take passage for Australia. Shirley found him on deck with a lapfull of bright hued folders from the purser's office.

"You look as if you were ready to attend a fancy dress party in the character of a crazy quilt," she remarked, seating herself with precarious balance on the foot-rest of his chair. "And I will say you have the air of a person having a very good time."

Justin's face indeed looked indefinably younger in the bright morning light; the deep lines of repression about his mouth softened as he smiled down at Shirley's boyish, red-brown head, scarcely above the level of his knee. She teetered on the foot-rest, leaning a little way from him, her arms clasped about her knees. His eyes darkened as he remembered another figure that, by instinct or design, never failed to assume a posture that emphasized its lines of flowing grace. He had thought all women were like that, watchful of the picture they made, as if they carried a mental mirror about with them. Yet here was Shirley, doubled up like a jack knife, unmindful of the sharp angles of elbows and knees, and looking somehow like a bird poised on a branch.

"Would you like it? I think it would be a good idea—I've never been to New Zealand before." It did not occur to either of them that it was hardly necessary on a business journey to consult the preferences of a secretary.

Shirley looked up from the illustrated folder in her hand.

"It looks like awfully good scenery. And what an American spirit they have about it! They're trying to advertise it and draw tourists, and the best part about it is that they haven't succeeded yet. Do you suppose there's a 'New Zealanders, Inc?'"

"I very much doubt," Justin assured her.

They landed in Wellington on a day which Shirley defined as "perfect California." But she soon had reason to revise her estimate of the Americanism of New Zealand. Justin left her at the hotel while he went out to arrange for their railway tickets and their steamer passage from Auckland. He was amused at his own relief in leaving the ship.

"I've been like a hen engaged in piloting its one chick safely around the duck pond," he mused with aciduous self-criticism. "This thing of being a duenna is rather ridiculous. But if any of those men said anything to her, I'd have punched his head. That Poole fellow—I wonder if he was really hinting anything when he talked to her about seeing us in Java."

He shook off the idea with an impatient shrug. On land things would be easier; there would be no need for constant watchfulness lest remarks should come to Shirley's ears which would call for head-punching. He had to admit that his distaste for what he called the "duenna-role" was partly because it kept him acutely conscious of the difference in their ages. They could be just companions now, without the interfering challenge to his protectiveness. This journey over the two islands was a jolly idea—the first really care-free week he had had for twelve years!

He returned from the hotel to find Shirley in the lobby, wearing her hat and coat and inundated by newspapers.

"I'm sorry to have been so long," he said. "Ten o'clock, it appears, is an ungodly early hour to try to do any sort of business in this country."

"Not so American after all, is it?" Shirley agreed. "I found out it wasn't myself. I went out and got lost, and when I stepped up to a traffic policeman to ask the way to this street, I was just around the corner from the hotel, but I was all mixed up and didn't know it—he said he'd noticed me when I came out, and was all ready to guide me home again on sight. Then I had to stop and talk to him because he asked me where I came from—he wondered about my 'odd accent.' But what I really went out for was to see if I could find out anything about this threatened railroad strike. Here—it's in the papers."

Justin took the paper from her hand and read the passages to which she pointed.

"It reads like political wind to me," he said. "We don't know the ins and outs of the situation, of course. But the papers are very calm about it. They give the reports of debates in Parliament, but if the whole railway system of a country were in danger of being tied up, there'd be more excitement. Look what happens in the press at home when there are rumors of a railroad strike!"

"I noticed that," Shirley concurred. "The editorials don't call the Labor people Bolsheviks, or anything."

"Well," the railroads in New Zealand are owned by the Government. There couldn't be a strike in a Government service, and the newspapers report it as if it were a college debate. It will blow over—they'll come to a settlement in Parliament. Probably it all has something to do with elections, and is more or less arranged before hand."

"I'm not so sure," Shirley insisted. "When I read the papers, I thought it might be a good thing to try to find out something definite. So I looked up the headquarters of the Labor party in the telephone book. Honestly, Justin, these telephones are awful. How can they stand it? Anyway, I couldn't. You might as well take a picnic lunch and plan to sit out the day while you wait. So I didn't wait. I just went over to the Labor party place and talked to the strike organizer for this district."

"You did?" Justin was suddenly aware that his jaw had dropped, and hastily shut it.

"Yes," Shirley went on calmly. "He told me quite a lot. He's ever so nice, really. And he thinks the strike will be called, and that if it is and isn't settled at once, the shipworkers will join and there won't be any steamers between here and Australia for a while. It seems rather like inside dope."

Justin stared at her in astonishment too extreme for any effort at concealment.

"Well!" he exclaimed at last. "You are the most amazing young thing. Here I spend three weeks looking after you like a maiden aunt. And while I'm out buying a mere ticket, you interview a strike organizer and come back with the 'inside dope' on a nation-wide strike. You knock me flat with this amazing competence."

"Don't count on it," Shirley beamed up at him with her crooked smile. "Its only that when I think of a thing I'm likely to go and do it. I just take things as they come, and try to use common sense—and it happened to work this time. But for all that," she added, "if you have the tickets, I'd like to start out anyway. I thought I ought to tell you the risk. But I've never seen a strike," Shirley said wistfully. At that moment she looked precisely like a small boy who wants to follow the fire engines.

"Of course we'll go," Justin said promptly. "I put myself in your hands. Whatever happens, with a secretary like you, we can't fail to land on our feet."

(To Be Continued)

Today's Radio *Programme of Principal Broadcasting Stations*

By Courtesy of Radio Doings

PACIFIC TIME STATIONS

CFCT, Victoria, B.C. (475.9m)—8 a.m., New York stock quotations. 6:30 p.m., What's doing in town. 7:30, West Coast information service by E. G. Prior & Co.; weather reports and forecast by the Provincal Forestry Dept. 8:15, Broadcast by direct wire from the Chamber of Commerce Auditorium the speech of Sir Henry Thornton, by the courtesy of The Colonist; musical programme by the courtesy of Rennie and Taylor.

KOMO, Seattle, Wash. (206m)—3-4 p.m., Totem Popular Trio. 4-5, Billy Emerick, popular songs. 6:5-15, Sydney Dixon, tenor. 5:15-5:45, Richardson Bros. kiddies' programme. 5:45-6, Stock, bond and grain quotations. 6-6:15, News flashes and sports. 6:15-7, Totem Concert Orchestra. 7:30-8, Totem Concert Trio. 8-8:30, Tenor solo, Fred Lynch; Totem Concert Orchestra. 8:30-9, Totem Concert Orchestra. 9-10, National Broadcasting Co. 10-10:30, Baritone solo; tenor solo. 10:30-10:45, Late news flashes. 10:45-11, Tenor solo, Fred Lunch. 11-11:30, Kalani's Hawaiian Trio; duets. 11:30-12, Piano solos. 12-12:30, Kalani's Hawaiian Trio; tenor solo, Fred Lynch.

KJBS, San Francisco, Cal. (220m)—9-11:30, Vocal and instrumental selections. 2-4 p.m., Vocal and instrumental selections.

KWTC, Santa Ana, Cal. (352.7m)—6:30-7:30, Dinner hour programme, music, news items, sports.

KPO, San Francisco, Cal. (422.3m)—4:30-5:30 p.m., Palace Hotel Concert Orchestra. 5:30-6, Children's hour. 6-6:30, Ye Towne Organ Service. 6:30-7, States Restaurant Orchestra. 7-7:30, Fairmont Hotel Concert Orchestra. 8-9, Programme by Atwater Kent Artists. 9-10, National Broadcasting Co. programme. 10-11, States Restaurant Orchestra.

KLX, Oakland, Cal. (384m)—5:30-6:30 p.m., Brother Bob. 6:30-7, Athens Athletic Club Orchestra. 7-7:30, Amusement information and news broadcast. 8-9, Educational programme. 9-10, Special programme.

KFWO, Avalon, Cal. (218.4m)—12:30-2, Hotel St. Catherine Orchestra. 6-6:30, Wrigley chimes. 6:30-7:30, Hotel St. Catherine Orchestra. 7:30-9, Catalina Marine Band.

KYA, San Francisco, Cal. (309.1m)—5:30-7, Golden Gate Crier and Georgie Earl. 7-7:30, Clift Hotel Concert Trio. 8-9, Elgin Doane, baritone; Laura Winsor, pianist; Karen Frederickson; Dorothy Owens accompanist. 9-10, Programme under the direction of Grace Marie Compagno. 10, Correct time.

KFWM, Oakland, Cal. (236.1m)—2-3 p.m., Musical programme.

KFWI, San Francisco, Cal. (267.7m)—5-6:30 p.m., Construction reports. 6:30-8, Theatrical programmes. 6-7, Dinner hour concert. 7-7:15, Sports by Geo. T. Davis. 7:15-7:30, Studio programme. 8-9, Clyde Cooper's Roof Garden Orchestra. 9-10, Clifford Schneider, baritone. 10, Weather and police reports. 10:05-12, Roof Garden Orchestra.

KFON, Long Beach, Cal. (241.8m)—2:10-3:30, A few minutes with announcer. 3:30-4, Long Beach Municipal Band. 4:4:15, Late news bulletins. 4:15-4:30, Talk to women listeners. 4:30-6, Piggly Wiggly Concert Orchestra. 6-6:15, Doris and Clarence. 6:15-7, Piggly Wiggly Concert Orchestra. 7-7:30, Old-time dance music. 7:30-8, Blue Chicken Inn Hawaiian Trio. 8-8:10, Long Beach Municipal Band. 8:10-8:20, A few minutes with announcer. 8:30-9, Long Beach Municipal Band. 9-10, Pacific Coast Club Orchestra. 10-11, Organ recital, Dick Dickson. 11-12, Dance programme.

KJR, Seattle, Wash. (348.6m)—3-4 p.m., Book chat. 5:40-6, Stock quotations. 6-6:10, Time signals and news items. 6:10-6:20, Attractions at local theatres. 6:20-6:30, Sport news and baseball scores. 8:30-9, Dinner hour concert. 9-10, Studio programme. 10, Time signals and weather forecast.

KFWB, Hollywood, Cal. (361.2m)—4-5 p.m., Dance music from Cinderella Roof. 5-5:15, Vacation days. 6:15-5:45, Radio review. 6-7, Dinner hour concert. 7-7:50, Blues songs; Don Warner and his orchestra. 7:50-8, Daily news. 9-10, Archie Ruegsles, tenor; Hollywood Instrumental Quartette. 10-11, Dance music from Cinderella Roof Ballroom.

KGW, Portland, Ore. (491m)—6-7 p.m., Concert orchestra with soloist. 7:30-7:45, Utility service. 8-9, Concert. 9-10, N.B.C. programme.

KFRC, San Francisco, Cal. (454.3m)—4:30-5:30 p.m., Organ recital, Theo. Strong. 5:30-6:20, Mac and his Gang. 6:20-6:30, Stage, screen and police reports; lost and found announcements. 630-7, Cecilian Trio. 7-7:30, Mark Hopkins Dance Orchestra. 8-9, Maxwell House Coffee programme. 9-10, "Pancies of Former Days." 10-12, Balconades Ballroom Orchestra.

KFI, Los Angeles, Cal. (468.5m)—5:30 p.m., Sebastian's Cotton Club Orchestra. 6-15, Editorial period. 6:30, Anita Holt, violinist. 7-7:30, Popular programme. 8, Calpet Spanish Orchestra. 9, National Broadcasting Co. programme. 10-11, Virginia McCoy, contra-contralto.

KPLA, Los Angeles, Cal. (252m)—3-4 p.m., Palais de Dance, featuring Ralph Markey and his musical keys. 4-5, Educational hour. 5-6, Sundown frolic and amusements. 6-6:55, Dinner hour programme. 6:55-7, Sports review. 7-8, Dick Ross' Virginians and Dare Sisters. 8-9, Louise Moody Trio. 9-10, LeRoy Kullberg, Ruth Michelson, Ester Walker. 10-11, Palais de Dance, featuring Ralph Markey and his musical keys.

KVI, Tacoma, Wash. (234.2m)—6:15-6:30 p.m., Baseball scores and sport news. 6:30-7:30, Dinner hour concert. 7:30-8:15, Yori Alpha, master psychologist. 8:15-9:30, Studio programme, featuring staff artists.

National Broadcasting Co. (KHQ-KOMO-KFOA-KGW-KGO-KPO-KFI)—9-10 p.m., "A Midsummer Night's Dream," by Shakespeare, with music by Mendelssohn. This immortal fantasy by Shakespeare has been surrounded by an incidental orchestral setting from Mendelssohn's score. Special features will be made of the "Dance of the Fairies" and the songs of Puck. Included in the cast are Wheaton Chamber, Oberon; Doris Canney as Titania, William Rainey as Puck and M. E. Harlan as Bottom, the Weaver.

KGO, Oakland, Cal. (384.4m)—4-5 p.m., Hotel St. Francis Concert Orchestra. 6-6:55, Little Symphony, Hotel Whitcomb, San Francisco. 6:55-7:30, News, weather, baseball, San Francisco produce, grain, cotton, stocks. 8-9, Vacation programme. 9-10, National Broadcasting Co. programme. 10-12, John Welohan and his Californians.

KFOA, Seattle, Wash. (447.5m)—4:30-5 p.m., Shoppers' bureau. 4:30-5, News items, weather report. 6, Baseball scores; sport news. 6-7, Big Brother Bob's children's hour. 7-7:30, Harold Weeks, popular songs; 7:30-8, KFOA Radio Movie Club. 9-10, N.B.C. programme.

KTAB, Oakland, Cal. (280.2m)—5-6:10 p.m., Uncle Charley, Aunt Belle and Cousin Haward. 6:45-7:30, Shopping hour. 8-10, An evening of Russian music.

KHQ, Spokane, Wash. (370.2m)—12 noon to 12 midnight, Broadcast of programme.

Wealthy Bostonian Decides to Pay Fine

BOSTON, Aug. 9.—Edward Holton James, wealthy radical and Sacco-Vanzetti champion, last night changed his mind about serving a ninety-day jail sentence for inciting to riot and assaulting a policeman, and paid a fine of $75 instead.

Bail Refused

TORONTO, Aug. 9.—On twenty-one charges of selling narcotics, Dr. Louis Goldberg, thirty-year-old Toronto doctor, was taken into custody last night. Goldberg was locked in the cells, bail having been refused him.

Conservative Picnic, Wednesday, August 17. Take Car No. 9 and have an afternoon of real pleasure.

This Morning's Store News

Including Home-Furnishing Bargains

Women's and Misses'

Printed Voile Dresses

This Morning at

$2.95

Many pretty patterns and colorings to choose from, made with pleated skirts, tunic effect and tie girdles. Shown mostly with short sleeves and trimmed with organdie collars. Sizes 16 to 20. On sale this morning for $2.95

—Dress Section, 1st Floor

Half-Day Special in Wash Goods
1,000 Yards Of
Check and Plaid Ginghams
On Sale at 6 Yards for 98c

A splendid washing fabric for Summer dresses, etc., offered in good range of colors. This morning, special, 6 yards for ..... 98¢

—Staples, Main Floor

Harvey Rayon Gowns, $3.75

Gowns of fine Rayon, the popular Harvey brand, beautiful tailored models with round necks or with square necks with lace finish. Shades are apricot, peach, blue, white, mauve and Nile. Small, medium and large sizes. Each $3.75

—Whitewear, 1st Floor

Misses' Rayon Silk Princess Slips

On Sale, $2.00 Each

Rayon Silk Princess Slips with built-up shoulders or opera tops, shadowproof or plain skirts, in white, pink, mauve or green. Sizes for 12 to 16 years. Wednesday, each $2.00

—First Floor

Women's Cotton Bloomers, 50c Pair

Rayon stripe Cotton Bloomers in small, medium and large sizes. Shades are white, pink, peach, mauve and powder.

—Knit Underwear, 1st Floor

Back-Lace Corsets

Back-Lace Corsets of fancy coutil with elastic section in waistline, long over hips, low bust and four hose supporters. All sizes, on sale for $2.50

—Corsets, 1st Floor

Men's Shirts, Regular $1.50 for $1.00

Men's basketweave Shirts, made with collar attached. Cream and white. Also Negligee Shirts of white broadcloth patterned with fancy stripes. Broken sizes. On sale, each $1.00

—Men's Furnishings, Main Floor

Men's Outing Shirts

On Sale for $1.49

Fine grade Outing Shirts with collar attached and pocket. Made coat style. Sizes 15, 16½ and 17 only. On sale, each $1.49

—Men's Furnishings, Main Floor

CHESTERFIELD SUITES

Two Exceptional Values at $225.00

Brown Mohair Chesterfield Suite, with reversible jacquard spring filled cushions and overstuffed frames. On sale for $225.00

Blue Mohair Chesterfield Suite, with tapestry and velour reversible cushion seats. On sale for $225.00

—Furniture, 2nd Floor

Men's Socks

Reg. to $1.25 Pair for 59c

Men's pure wool and art Silk Socks, with fine rib and attractive colorings. Size 10 only. On sale, a pair ..... 59¢

—Men's Furnishings, Main Floor

Men's White Mesh Undershirts, 45c

Men's white mesh Undershirts with short sleeves, for warm weather wear. Sizes 34, 36, 40, 42 and 44. Each ..... 45¢

—Men's Furnishings, Main Floor

7-Piece Walnut Bedroom Suite
$250.00

Dark Walnut Bedroom Suite, with gilt outline trimmings; large dresser, full size bed, vanity, chiffrobe, bench, chair and slipper rocker, 7 pieces in all. On sale for $250.00

—Furniture, 2nd Floor

EXTRA HEAVY SHEETS

Bargains for This Morning

Extra heavy English Sheets, exceptionally good wearing. A limited number only.

72 x 90 inches. A pair $3.25

80 x 90 inches. A pair $3.75

—Staples, Main Floor

Jute Wilton Hearthrugs, $2.95 Each

Jute Wilton Hearthrugs, 27 by 54 inches, in a large assortment of designs. August Sale price, each $2.95

—Rugs, 2nd Floor

DINING-ROOM FURNITURE

August Sale Bargains

Large Solid Oak Dining-Room Suite, in Early English finish; buffet, extension table and full set of chairs. On sale for $142.50

Round Extension Tables with pedestal base; extends to 6 feet; finished in fumed oak. On sale for $23.75

—Furniture, 2nd Floor

Pillows, 98c and $1.29

Covered with good grade floral ticking in blue and helio, and filled with thoroughly purified down and feathers. On sale, each 98¢ and $1.29

—Staples, Main Floor

Reprint Novels, 89c Each, 3 for $2.50

Coming of Amos, by Wm. J. Locke.

The Seven Sleepers, by Francis Beeding.

The Thirty-Nine Steps, by John Buchan.

The Reckless Lady, by Philip Gibbs.

A Man Under Authority, by Ethel M. Dell.

The Red Mass, by Valentine Williams.

Three Just Men, by Edgar Wallace.

Challenge, by Joan Sutherland.

Out of the Blue, by Sapper.

The Final Count, by Sapper.

Pig Iron, by Charles Norris.

Paid With Thanks, by Ian Hay.

These and many more titles to choose from. Each ..... 89¢

3 for $2.50

—Books, Lower Main

THREE HAMMOCK COUCHES

All Bargains for August Sale

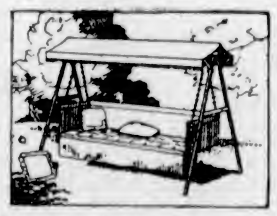

One Hammock Couch, with stand and canopy. Couch has link fabric spring, comfortable mattress, and covered with plain heavy khaki fabric. On sale for $27.50

One Hammock no stand for canopy, but fitted with long chains for veranda use. This Couch is upholstered with fine painted stripe awning, blue or grey, adjustable back, and cushions filled with best white cotton. Regular price, $32.00, for $24.00

One only, Hammock Couch, complete with stand and canopy; has adjustable back, link fabric spring and head rest, felt mattress and back cushion; upholstered with blue stripe awning. On sale for $43.75

An opportunity to get a Hammock Couch at a bargain price.

—Drapery, 2nd Floor

Colored Border Linen Tea Cloths

Special This Morning

49c

Pure Linen Tea Cloths with fancy borders of helio, rose, green, etc. 36 x 36-inch size. On sale, each ..... 49¢

—Linens, Main Floor

STATIONERY

Victoria Linen Paper, box, 50¢

Victoria Linen Envelopes, a box ..... 50¢

This is our well-known Victoria Linen Paper, and this shipment is of heavy quality and a fine white. Neatly boxed instead of in packets. Superior for family use.

—Stationery, Lower Main

Printed Linoleum—On Sale for 79c and 98c a Square Yard

In conformity with our usual sale policy, we have purchased no seconds. All Linoleums guaranteed first class.

Dominion Linoleum, in a full range of designs. On sale, a square yard ..... 79¢

Scotch Printed Linoleum, noted for its excellent designs and finish. A square yard ..... 98¢

—Linoleum, 2nd Floor

Lace Trimmed Squares and Runners

Renaissance Lace Squares and Runners in several different designs.

Squares, each ..... 25¢

Runners, each 59¢ and 69¢

—Linens, Main Floor

Fine Glassware

Cut Glass Vases, floral spray designs. Each, 19¢, 29¢, 49¢

Water Sets, floral spray design; jug and six tumblers. Special at $1.49

Sherbet Glasses, floral spray design; fine stemware. On sale, 6 for $1.79

—Lower Main Floor

DAVID SPENCER LIMITED

PHONE 7800

Store Hours: 9 A.M. to 6 P.M.; Wednesday, 1 P.M.; Saturday, 6 P.M.